THE FRESNO BEE
PUBLISHED DAILY EXCEPT SUNDAY
Subscription price, 15c per week by carrier. Application for admission to United States mails as second-class matter, under the Act of Congress of March 3, 1879, pending.

THE FRESNO BEE

THE WEATHER
Fair tonight; fair and probably warmer Thursday; light variable winds.—Forecast by U. S. Weather Bureau.

VOL. 1 * * FRESNO, CAL., WEDNESDAY EVENING, NOVEMBER 1, 1922—20 PAGES (TWO SECTIONS) * * NO. 14

Peggy Caffee Is Alberta Meadows' Slayer Declared

Attorney For Mrs. Clara Phillips Charges Young Woman Purchased Hammer And Struck Blows Which Felled Young Woman In Hillside Glen

(By United Press)

LOS ANGELES, Nov. 1.—Defense Attorney Herrington, in the trial of Mrs. Clara Phillips, today served notice on the jury he would attempt to show that Peggy Caffee, the state's star eye witness, struck the blow with a hammer that felled Mrs. Alberta Meadows.

Following the introductory of the defense by Herrington he announced that he is prepared to call witnesses to support his counter attack by which he would shift blame for the "hammer murder" to Mrs. Caffee.

His defense will show, the attorney declared that Peggy Caffee bought the hammer and at the scene of the murder was "so far as the defendant was aware, the only one to use it in anyway."

Humiliation Shown

Humiliation which she failed to show when accused of the hideous hammer murder, swept Clara Phillips today as she heard evidence to prove her and members of her family insane. She sat with eyes downcast and with a look of shame which she has not shown since her arrest for the alleged killing of Mrs. Alberta Meadows.

The courtroom, crowded as usual, waited for a long calendar to be disposed of before the hammer trial opened.

Wilhelmina Adkinson, actress who lived with Clara for eight months in San Antonio while Phillips was in the army, was the first witness called to support the insanity plea.

The actress, whose stage name is Billy Moody, said Clara was subject to epileptic seizures at the time they roomed together.

Tells Of Spells

Once during a rehearsal Clara was taken ill, she said, and lay with arms and legs stiffened for twenty minutes. Another time she returned to their room to find Clara in the same condition and the room in disorder, Miss Adkinson declared. She had other "spells" of the same sort and never remembered what had happened, the witness stated.

When on cross examination Miss Adkinson described how an osteopath manipulated Mrs. Phillips' arms and legs, Clara laughed aloud, the first time she has laughed since the trial began.

PAINLESS BIRTH HELD POSSIBLE

Physician Declares Nitrous Oxide Oxygen Can Be Self-Administered

COLUMBUS (O.), Nov. 1.—Painless child birth is possible through administration of nitrous oxide oxygen, it was announced here today at the convention of the National Anesthesia Research Society.

Dr. Arthur E. Guedel, Indianapolis, is the discoverer of the anesthetic which was hailed in medical circles here today as a boon to motherhood.

"In many cases through this method," Dr. Guedel said, "it is possible for the mother to use nitrous oxide oxygen herself under the direction of the obstetrician.

Eliminates Complications

"It also eliminates all complications following child birth often due to the poisonous effects of other anaesthetic."

Babies born under this method seldom have to be resuscitated, Dr. Guedel claims. They are pink and cry lustily at birth.

Dr. Sylvester Goodman, staff obstetrician of Grand Hospital, declares the new anaesthetic is no safer than chloroform or any other anaesthetic.

Says Statement Wrong

"Dr. Guedel's statement that it will make the babies pink at birth is all wrong," Dr. Goodman said. "Babies are born blue inspite of all you can do. When they are not its just luck."

Dr. Goodman, classes nitrous oxide oxygen with "twilight sleep" and "sunrise slumber."

"Next we will have a noon day snooze that will make babies red, white and blue," Dr. Goodman said.

PROMINENT SHIPPER DIES

OAKLAND (Cal.), Nov. 1.—Captain Charles M. Goodall, one of the best known shipping men on the Pacific coast and former member of the firm of Goodall-Perkins & Company, died at his home here yesterday aged 82.

BAD TEETH AND STOMACH TROUBLE

If you are suffering from stomach trouble and indigestion, you, in all probability, have few teeth left, or what teeth you have are badly decayed, preventing you from chewing your food properly.

Kleiser Painless Dentists will replace your missing teeth by means of bridges or plates that you can use as if they were grown in your jaw. And we will make your decayed teeth whole by means of proper fillings, inlays or crowns.

Kleiser Dentists will give you Quality Dentistry at prices half those of other first class dentists.

DR. KLEISER
—Painless Dentists
1031 J Street
—FRESNO

'I AM INNOCENT' SAYS MRS. HALL

Wife Of Slain Minister Asserts She Is Without Knowledge Of Double Slaying

(By the United Press)

NEW BRUNSWICK (N. J.), Nov. 1.—"I am innocent of any knowledge or complicity in the death of my husbands," Mrs. Frances N. Hall declared this afternoon in an interview in which she went frankly and fully into every detail of the Hall-Mills mystery.

Mrs. Hall, who has been an enigma since the tragedy on September 14, received newspaper men and answered any and all questions for an hour.

At the end of that time, the composure which she showed at the beginning of the interview was unruffled. The most searching questions had failed in any way to break down her story of her complete innocence.

She declared herself ready to meet Mrs. naJ otseGnioeacfb em meet Mrs. Jane Gibson face to face and answer her charge that the pastor's widow was present at the double murder.

Mrs. Hall declared she was not present on the Phillips farm on the night of September 14.

LLOYD GEORGE ILL WITH COLD

Heavy Strain Placed On Former Premier During Recent Weeks

LONDON, Nov. 1.—David Lloyd George, former premier has been forced to abandon his speaking engagement at Bristol Thursday because of a slight illness it was announced today.

The heavy strain placed upon Lloyd George by his campaign to come back as leader of the British Empire has been exceptionally heavy the last few days.

Lloyd George is suffering with a cold which has inflamed his throat, which was overstrained during his recent speaking tours, it was announced.

He hopes to speak Saturday in London, however.

THOMAS NELSON PAGE IS DEAD

Noted Author And Diplomatic Envoy From United States To Italy Passes

RICHMOND (Va.), Nov. 1.—Thomas Nelson Page, former American ambassador to Italy, died here today.

Page died suddenly here this afternoon at his country home, "Oakland," in Hanover County, Virginia. He was 67 years of age.

Thomas Nelson Page was born near the home in which he died, April 23, 1853. He attended Washington and Lee and the University of Virginia. Later he received degrees from Yale, Harvard and several other prominent universities.

Page practiced law in Richmond from 1875 to 1893, when he started an active writing career, being famous for his negro stories, and tales of the south.

In 1913 he was appointed ambassador to Italy which post he maintained until April 1, 1919.

Since that time Page had been in retirement at his country home.

SHINE PRICES LOWERED

SAN FRANCISCO (Cal.), Nov. 1.—Maybe the good old days really are coming back. About a third of the bootlack stands in San Francisco today were offering shines for a dime.

ROW IN KLAN AT SACRAMENTO IS GROWING HEATED

Charges And Counter-Charges Fill The Air Following Arrest Of Three

KLEAGLE HAS VANISHED; RUPTURE IS INCREASING

Members Declare Cooper Was Ousted As Head Of Body At Recent Meeting

SACRAMENTO, Nov. 1.—Charges and counter charges among members of the Ku Klux Klan fill the air here today.

Edgar Fuller, former kleagle, can not be found, following his action yesterday in charging three men whom he says are Klansmen with grand larceny. He had promised to be at police headquarters today and file charges against 174 Klansmen. He is thought to be in San Francisco.

Claim Fuller Ousted

In the meantime, Klan members are making charges of fraud against Fuller and claim that Fuller was ousted from their organization at a meeting last Saturday night.

Fuller comes back with a statement that there is no Klan in Sacramento because he has dissolved it.

Among the charges made against Fuller are an attempt to sell for his own profit robes belonging to the Klan, destroying of 300 Klan application blanks and failure to secure a charter for the Klan after many promises.

Charges Made

H. H. Hugh Sydenham, an official of the organization and one of the three men arrested yesterday on complaint of Fuller, today issued a statement declaring that Fuller is "a poor insane man" and that he entered into a conspiracy with a local newspaper to wreck the Klan. Other alleged Klansmen today charged that Fuller had "sold out to the Catholics."

The men arrested were released on their own recognizance, and all action awaits the return of Fuller to town.

RENTS NOT TO BE CUT FOR 2 YEARS

No Relief May Be Expected In That Time Says Head Of U. S. Chamber

(By the United Press)

WASHINGTON, Nov. 1.—No relief from high rents may be expected for from eighteen months to two years, John Ihlder, head of the civic department of the United States Chamber of Commerce, stated today on the basis of a survey of building conditions in all parts of the country.

Despite the fact that the past year has witnessed the most remarkable building program in history, the saturation point still is in the future, Ihlder said.

Building construction for the first nine months of this year already has exceeded the total of 1921.

The value of new buildings constructed up to the end of this September estimated at slightly more than $1,600,000,000. The 1921 total was approximately $1,500,000,000.

MYSTERY BLAST WRECKS 2 CARS

Police Puzzled By Apparent Attempt To Destroy Freight Train

BURBANK (Cal.), Nov. 1.—One man was under arrest here early today as the result of what was believed an attempt to dynamite a Southern Pacific freight train late last night. He was later released. The police are mystified.

Two cars were wrecked and were switched to a siding by an engine sent from Los Angeles.

The explosion shook houses for blocks about the scene. According to the police the attempt was made with a time fuse bomb.

Only 7 On Trial In Police Court Today

Today was one of the quietest days in police court in many weeks. Only seven persons accused of misdemeanors appeared before Police Judge J. G. Crichton.

Three of them were charged with drunkenness, three with violating traffic ordinances and one with vagrancy.

Frank Howe one of those arrested for being intoxicated, was sentenced to serve twenty days in the county jail because he had been arrested before on the same charge.

Corduroy Hiking Breeches, $3.95

These are fine quality corduroy breeches—well tailored and well finished. Extra special values at our price of... 3.95

We also have hiking breeches in khaki, gabardine, wool, etc.

ORDER BY MAIL

THE ARMY & NAVY STORE
2ND AT NA BROADWAY

[illegible] Unknowingly Has Amour With His Own Wife

Oakland Dentist Learns That Bewitching Correspondent Was His Own Mate

OAKLAND (Cal.), Nov. 1.—Dr. J. Franklin Moore had a bushel of fun carrying on a romance correspondence with "Miss Grace Vance," a "little Oakland orphan girl." But the fun was over today when "Miss Vance" appeared in divorce court and revealed that she really was Mrs. J. Franklin Moore trying to find out a few things about her husband.

In August a want-ad inserted in a newspaper seeking a "companion for week-end trips," was answered by Mrs. Moore under the name of "Grace Vance." Then followed an exchange of letters containing endearing terms and attempts on the part of "Dr. Harris" to make appointments. These appointments the bewitching unknown failed to keep for one reason or another.

Mrs. Moore declares the handwriting on the correspondence received by her is that of her husband, and that in one of the letters sent by "Dr. Harris" he gave an automobile license number which was identified as that on Dr. Moore's machine.

Merry Pranks On Hallowe'en Keep Authorities Busy

NEW YORK, Nov. 1.—Not even Hallowe'en is not an excuse for a man and woman to exchange clothes and walk the streets, Patrolman O'Neil ruled. The judge backed him up when he arrested Mr. and Mrs. Axel Berthelson.

NEW YORK, Nov. 1.—Presence of a cow in the speaker's resting room at Carnegie Hall still puzzles the authorities. They know about Hallowe'en but—where did the prankers find the cow.

CHICAGO, Nov. 1.—It took the entire police force reserves to quell the riot which started last night when Halloween merry makers rolled a flaming fruit peddler's cart on the car tracks. Conductors who attempted to remove the flaming vehicle were pelted with tomatoes and the fight was on.

DENVER, Nov. 1.—A five ton truck pushed on car tracks by Halloweeners stopped traffic for several blocks before a policeman could get enough volunteers to help him move the truck to the curb.

ALBANY (N. Y.), Nov. 1.—William Small felt so good after his Halloween party that when three gunmen attempted to hold him up early today he sailed into them and captured one.

WILKESBARRE (Pa.), Nov. 1.—John Creighton had to stay here all night. So much confetti was showered on his flivver by celebrators that it would not run when he tried to start home.

PITTSBURGH, Nov. 1.—James Collins returned from a Halloween celebration to find everything in readiness for his burial. Plans were called off after Collins assured them he was not dead.

GENERAL MURGUIA IS PUT TO DEATH BY FIRING SQUAD

Mexican Rebel Leader Executed Soon After Trial By Court Martial

FUGITIVE FOUND HIDING BEHIND ALTAR IN CHURCH

Arch-Enemy Of President Obregon Overtaken By Government Forces

(By the United Press)

MEXICO CITY, Nov. 1.—General Francisco Murguia was executed by a firing squad at St. Tepehuanes after a court martial, the war department announced today.

The execution occurred at 9 a. m.

General Murguia, principal rebel leader of Mexico, was captured while hiding behind the altar of a church at Tepehuanes, in Durango state, according to a message received today, by the secretary of war.

Murguia was captured by General Abraham Carmona, commanding federal troops pursuing the rebel leader's forces, the message said. Carmona was led to the hiding place by the priest of the church.

Murguia, ardent Carranzista and arch enemy of President Obregon, has long been credited with being the most dangerous opponent of the present government. He met federal troops recently in Durango and was decisively defeated. Federals pursued him and remnants of his army into the mountainous country.

REALTORS TABLE MOTION AGAINST POWER MEASURE

Attempt To Have Body Recorded In Opposition Fails At Luncheon

The Fresno Realty Board, by a vote of ten to nine with a large number of members not voting, today at regular meeting tabled a motion proposed by Hayden Jones for the opposition of the organizations as a body to the water and power act.

Chairman Herbert Levy before the balloting announced that the directors of the oragnization had previously decided that the organization should act as a body in resolving for or against the measure. Jones' motion was sidetracked after a vote on a table motion introduced by George Peterson.

Resolutions favoring proposition Number fourteen on the ballot regarding taxation of foreign mortgages, were adopted without opposition by the board as was a resolution favoring proposition twenty-seven, an amendment to handicap reinstitution of propositions once rejected by ballot. The single tax measure was opposed by the meeting in resolution.

Fresnans Divided As To New Sun-Maid Costume

THE IDEA of a new costume for the Sun-Maid, as suggested by a Bee subscriber in a letter to the editor yesterday, struck Fresnans to the heart. She is cherished and respected and when the proposal of dressing her up or having a new girl entirely came up, the response was immediate and varied.

Emil Gundelfinger was completely upset at the idea of changing the Sun-Maid. He thought she not only is charming but a charm for Fresno's prosperity, and to change her might ruin our luck. "Dress up the other girls, they need it. This girl wins in any old clothes," he declared.

C. T. Cearley, president of the Chamber of Commerce, spoke unofficially of the project saying: "Hum, well? I might have a few suggestions to make about an up-to-date young woman representative of the beauties of the valley but I am in mortal fear of what my wife would say."

Fred K. Howard, Sun-Maid publicity man, who has made the simple Sun-Maid simply famous was properly alarmed at the idea of

(Continued On Page Six)

Judge Carleton Flays Minister In Statement

(By the United Press)

LOS ANGELES, Nov. 1.—Blame for the double tragedy in the deaths of Mrs. Margaret Carleton and the Rev. Leonard J. Christler of Havre, Montana, today was attributed to the Rev. Christler in a signed statement by former Judge Frank E. Carleton, husband of the slain woman.

"I can no longer remain silent in the face of the attempt to whitewash the 'bishop of all outdoors'," Carlton said. "This attempt to make it appear to the world that Margaret threw herself upon this man and that he tried to remonstrate and lead her to spiritual paths has goaded me beyond expression."

Carleton referred particularly to a statement by Bishop Faber and protested against it as an injustice to his wife.

The statement follows:

"I can no longer remain silent in the face of the studied and desperate attempt to whitewash this Bishop of All Outdoors and shield his church from stigma, and which attempt was climaxed by the startling statement of Bishop Faber given to the Associated Press that 'I believe as a result of the investigation I have made of the tragedy which occurred in the Christler home early Friday morning, and after questioning those who knew about it, that if this woman had been able to work her will on Mr. Christler he would be alive today, unfaithful to his wife, but still living.'

Goaded To Expression

"This attempt to make it appear to the world that Margaret threw herself upon this man and that he tried to remonstrate and lead her into a spiritual path has goaded me into expression.

"Though he be a bishop and a Christian man, I challenge the sincerity of his belief as expressed in the statement above referred to, the so-called 'investigation' alluded to by his reverence must of necessity have consisted of taking a few perfunctory statements from the close friends and protectors of the pastor, for any thorough, fair and impartial delving into the facts and circumstances surrounding this matter would have so conclusively shown the true part that Christler played that escape from his condemnation would have been impossible.

Calls It Outrage

"I protest against the attempt to condone the sins of the pastor. Is this the Christian spirit that was exemplified by the life of Christ? Does such a statement come with good grace from the lips of one who

(Continued on Page Six.)

You can now obtain a substantial reduction in all sizes of American La France Fire Extinguishers for home and ranch. Budd & Quinn, opposite Hotel Fresno. (adv)

Serbians Clash With Italians Following Fascisti Triumph

Serbs Rush Reinforcements To Sushak, Where Many Have Been Killed And Wounded On Both Sides; Serbs Are Ready To Mobilize Immediately

(By United Press)

LONDON, Nov. 1.—Fighting is reported to have broken out on the Serbian-Italian frontier, as the result of the Fascisti triumph in Italy, according to Belgrade dispatches published in the Daily Express today.

Great excitement prevails in Serbia as the result of the Fascisti coup and newspapers are discussing the possibility of war, the Express dispatches said.

The fighting was reported near Sushak, with many killed and wounded on both sides and the fighting is spreading.

The Serbs are sending reinforcements and it is understood they are ready to mobilize if necessary, the same dispatches said.

Give Country Its Soul

ROME, Nov. 1.—Benito Mussolini, new premier of Italy, declared today that the Fascisti government would "give back to the country its soul."

The ministry, in frock coats which have replaced the black shirts that distinguished the Fascisti movement, was at work today with iron discipline prevailing in every department.

Mussolini has instituted a rigorous system of checking up his new government. Each morning he plans to telephone to each minister, to be assured everyone is at work. State employes were warned that tardiness would result in instant dismissal.

Message To D'Annunzio

The premier's attitude towards Gabrielle D'Annunzio, which has been a matter of much speculation since the Mussolini ministry was formed, was partly clarified today by a telegram sent by Mussolini to the poet airman.

"I am assuming the arduous task of giving discipline and internal peace to the country," the premier wired. "I send you my loving greeting and good wishes. This will not be a blindfold victory."

The Fascisti were disbanded today after a Roman triumph in the capital yesterday in which 100,000 "black shirts" participated. Pacification declared by Mussolini to be his first aim, is to be enforced at once, the premier declared, starting in with his own followers, who were ordered to demobilize immediately.

Want Flag Over U. S. Consulate

PARIS, Nov. 1.—An unconfirmed dispatch to the Agence Radio from Chiasso today said Fascisti had demanded that the American consul in Rome hoist the Italian flag over his consulate.

The report also said the Fascisti burned the chamber of labor in Rome. Chiasso is on the Italian-Swiss border.

INDICTMENTS IN CRIMINAL CASES EXPECTED TODAY

Grand Jury Report May Cover Police Department Graft Charges

The County Grand Jury report on four criminal investigations is scheduled to be made late this afternoon in the court of Superior Judge J. E. Woolley, according to courthouse rumors. Indictments are expected to be returned at that time.

The report will cover, it is said, the vice and bootlegging protection charges made against members of the Fresno Police Department. Action is expected also on criminal syndicalism charges against three men, T. J. McDonald, Miles M. McCabe and Mike Hurley, arrested Monday, has been occupied with the cases of Fred Phillips, accused of murder, and Joe Grande, accused of perjury.

Phillips is accused of complicity in the death of his young wife, who died of strychnine poisoning. It is said there was a suicide pact, the husband only recovering.

Grande was a defense witness in the Parisi murder case. He is charged with having told one story to the grand jury and another to the court at the Parisi trial, in which the latter was convicted and sentenced to be hanged.

Members of the police department, including four concerned in the Ku Klux Klan dismissals and reinstatements, have been called by the grand jury during the forenoon and early afternoon. The four are A. C. Wright, Henry A. Hall, E. A. Lang and E. H. Wiss. The E. W. W. investigation will occupy the last hours before the report is made.

Consideration was given yesterday, it is reported, to the Phillips and Grande cases.

Woman Killed In Cyclone; Many Persons Are Injured

WEBB CITY (Mo.), Nov. 1.—One woman was crushed to death and nearly a dozen other persons were injured when a cyclone struck this sleeping town early today.

YOUR MOST FAITHFUL SERVANTS

They guide your feet and direct your hands. They watch for you every moment, and give you information about everything that goes on about you. By their help alone, you can do your work satisfactory to yourself and your employer.

These faithful servants are your eyes. If they go wrong, nothing else goes right. Therefore no trouble or expense is too great that restores them to you in full vigor.

By prolonged study and labor Dr. Laisne has perfected a new instrument that is producing wonderful results in restoring the muscular balance, and increasing the nerve force so that the vision is greatly improved. A visit to his office in the new Brix building will convince you that he can help you to normal vision either with or without lenses.

MAN IS KILLED WHEN CAR GOES OVER A BRIDGE

L. Anderson Of Madera Meets Death Under Auto Near City Of San Joaquin

(By Bee Bureau)

SAN JOAQUIN (Fresno Co.), Nov. 1.—L. Anderson, 34, a resident of Madera, was killed two and a half miles east of San Joaquin about 2:30 this morning, when his automobile plunged over the bridge across Carmichael Slough.

Anderson was visiting with Carl Johnson, a rancher living east of here.

The body, pinned under the wrecked car, was found by Paul Paulsen, who was returning home from San Joaquin at 3 o'clock this morning.

Dr. W. W. Goodrich of San Joaquin examined the body, and stated Anderson's neck and back were broken in the fall.

Coroner Lisle, who was notified, states the date of the inquest has not been set.

HENEY TO SPEAK FOR POWER ACT

Former Graft Prosecutor To Be In Fresno Tomorrow

Francis J. Heney of Los Angeles will be in Fresno tomorrow to make a public address in support of the water and power act. He will speak in the Fresno Civic Auditorium, the meeting to start at 8 P. M.

F. J. Henry

Heney acquired considerable fame as a graft prosecutor in San Francisco. As an appointee of Theodore Roosevelt, then president of the United States, he participated prominently in the great reclamation cases.

The Heney meeting here is under the auspices of the Progressive Voters of Central California. L. G. Scherer, secretary-manager of this organization, stated this morning that he expects tomorrow's mass meeting to be one of the best attended and most enthusiastic rallies held in the San Joaquin Valley in support of this measure.

Gordon To Preside

Alex Gordon, a former member of the railroad commission, will preside.

Heney will come to Fresno from Los Angeles, where he is scheduled to address a public meeting tonight in behalf of the water and power act. He will go to Reedley from Fresno and make an address there Friday. Saturday night he will

(Continued On Page Two.)

Judge Says Wives Dumped On State To Get Divorces

LOS ANGELES, Nov. 1.—"Stop using California as a place to dump your wives!"

That is the message of Judge Summerfield to Eastern husbands.

The judge, who does little but try divorce cases all day long, is tired of hearing the cases of women sent out here to get divorces, he exclaimed as he granted a decree to Mrs. Hazel M. Norris.

ITALY SAVED BY FASCISTI, SAYS EX-LEADER HERE

Former Secretary Of Club In Rome Arrives In U. S. To Make Home

MUSSOLINI IS EXTOLLED AS ANOTHER ROOSEVELT

Country Rescued From Fate Like Russia's; Doom Of Radicals Sounded

(By the United Press)

PASADENA (Cal.), Nov. 1.—"Young Italy has stirred and has made itself known. The Fascisti movement which has swept picturesque Benito Mussolini into power as premier, has spelled the doom of the Communist and Red parties and has saved the country from turning bolshevist. Mussolini in Italy today is what your great Roosevelt was to the United States. He is a man of action. The Fascisti is a movement of action. Italy has been saved!"

So declared Augusto Galli, former secretary of the Fascisti Club in Rome and a former sub-commander of the movement at Tuscany, near Florence, who has just arrived in Pasadena to make his future home with his father, C. E. Galli, prominent banker here.

Identified With Movement

Galli who is in his early twenties, has been identified with the Fascisti movement for more than three years and, as one of the active leaders of the society in Rome, enjoyed intimate association with Mussolini.

"Italy was headed for a fate as terrible as that which today grips the once powerful Russia," said Galli. "The Communist and other radical parties including that section of the Socialist group, which sought to see Italy ruined, had gained great headway before patriots like Mussolini and others headed the movement, afterward known as the Fascisti, which has saved the nation.

Spread Like Fire

"Under Premier Nitti's regime the bolsheviki movement, already deeply rooted in various sections of the country, took new life and spread like a forest fire. With this terrible menace becoming more pronounced the Fascisti asserted itself. Our society is non-political. Our members represent every group in Italy. It is young Italy asserting itself. Our ranks were filled with Protestants and Catholics alike. So long as a man stood for Italy and against the radical groups he was accepted in our ranks.

"We grew and grew, nothwithstanding the fact that the government endeavored to put every obstacle in our path. The Communists and other radicals took bold steps and the Fascisti with right on their side, struck back.

"We saved Italy from becoming what Russia is today. Eight hundred thousand strong, our legions grew and our great strength and power were felt on every side. Whenever necessary, our legions were summoned and our great strength displayed. The radicals were checkmated on every side and the logical end came—the assumption of full governmental power by the Fascisti.

Man Of Action

Mussolini is a man of action. He is a lawyer and a newspaper publisher.

"Popolo D'Italia, his newspaper, published at Milan, championed the movement and it was subscribed to by thousands of persons in all parts of the nation. Other editors seeing the Communist menace, joined with us. Mussolini was an aviator during the war and was on intimate terms with the poet-warrior D'Annunzio.

"It was quite significent yesterday, when the new premier, on his first visit to Rome, called at D'Annunzio's residence before going to the palace. The spectacular poet-patriot, so long as he does not interfere with the Fascisti government, will be tolerated. But the new government will not permit D'Annunzio to assert himself in the spectacular manner in which he has done in the past. The people have a new idol in Mussolini and they will follow him instead of the poet."

Is Republican Movement

"The Fascisti movement is a Republican movement. The King too, will be tolerated, so long as he is with the people. The king realizes this and with Mussolini in power a new state of affairs which will bring about a new Italy, a more satisfied populace, and more prosperous times, is at hand.

"To become a member of the Fascisti is not an easy matter. An applicant fills out a petition which must be signed by two members of the organization. It is then sent to a committee to be approved and if so, the applicant is accepted. There are no criminals in the Fascisti. We have a pass word which is only used when we are in action."

Oberlin Bros.

Diamonds
Watches
Jewelry
Silverware

1050 J St.

McAdoo Enters Campaign Of California Democrats

(By United Press)

SAN FRANCISCO, Nov. 1.—Word coming from southern California Democratic headquarters, that William G. McAdoo had entered the California campaign in behalf of the Democratic ticket was regarded here as one of the most interesting developments in the campaign to date.

McAdoo, home from his trip through Utah, Colorado and other states in that region, will speak tonight it was announced, at Long Beach and in Los Angeles Friday night. William K. Pearson, Democratic candidate for the senate, will speak from the same platform, the announcement said.

Senator Hiram Johnson is in the southland, his presence there being considered by his supporters the best way to offset McAdoo's strength.

Johnson Confident

Despite McAdoo's entrance into the campaign and admittedly increased interest in Pearson's candidacy, however, Johnson's friends said, he could not feel that he was seriously menaced and the main interest in the campaign continued to center on the Richardson-Woolwine race for the governorship.

Headquarters of both Richardson and Woolwine here gave out statements claiming victory in Southern California.

Strong For Woolwine

Frank M. Silva, Woolwine's manager here claimed receipt of numerous telegrams from the south assuring him Woolwine would win south of the Tehachapi.

"Woolwine is sure to carry San Francisco," Silva said, "and I think that next Wednesday we will be congratulating him."

The Democratic candidate sent a telegram to his headquarters here denying charges that he is "wet" in northern California but modifies his "wine and Woolwine" slogan when he crossed the mountains into Southern California.

Richardson began working his way northward again today, his itinerary leading him out of southern California being by way of Santa Barbara, Visalia, Hanford and Bakersfield.

NATIVE OF RHODE ISLAND DIES

Mrs. Margaret Berhovanlian, a resident of Fresno for the past two years, died last night at her home, 2215 Santa Clara Street. She was 23 years old and a native of Rhode Island. Besides her husband, Hakop Berhavanlian, she leaves her mother, Mrs. Elizabeth Bogdasarian, two brothers, Karl and Dick Bogdasarian, and three sisters, Victoria, Berghol and Evkina Bogdasarian, all of Fresno. Funeral arrangements will be made by Stephens and Bean, and announced later.

HENEY TO SPEAK FOR POWER ACT

(Continued From Page One)

speak in Bakersfield and Monday night in Visalia.

Campaign Intensive

An intensive campaign in the interest of the water and power act is being waged in all parts of California by its supporters through the Progressive Voters of California. The speakers sent out by this organization, who either already have spoken, or will speak in the San Joaquin Valley before November 7, include:

Francis J. Heney, Rudolph Spreckles, president of the First National Bank of San Francisco; A. M. Drew and Hugh P. Graves, Fresno; Horace Porter, former mayor of Riverside; John Fairweather, treasurer of the Fresno Irrigation District; Mrs. E. Pigge, prominent Los Angeles club woman; Mrs. Thomas Lopez, Fresno; Thomas Lopez, Fresno attorney, and Secretary Scherer.

Foreign Worker Will Speak Here This Week

Katherine Wilber Eddy, lecturer and world traveler, will be in Fresno tomorrow morning to deliver several talks on the work of the Y. W. C. A. in Japan.

Mrs. Eddy is on her way back to take up her duties as American hostess in the Y. W. C. A. at Tokyo. She will speak at the Business Women's dinner tomorrow evening, the Fresno High School student body will hear her on Friday morning and all women of the city are invited to hear her at Triangle Court Friday noon.

The Y. W. C. A. board of directors, reciprocity council, and membership council will act as hostesses at the luncheon arranged for Mrs. Eddy on Friday at 12:30, when she will speak on Highways of the World.

She will be accompanied by Miss Margaret Mathew, national foreign secretary of the Y. W. C. A.

Reservations can be made by calling the Y. W. C. A. before tomorrow evening.

Here Are Sixteen Important Questions For Candidate Friend Richardson To Answer

FRIEND W. RICHARDSON, Republican candidate for governor, has based his aspirations for office of chief executive of the state principally upon the promise that if elected he will reduce by a substantial margin the taxes now being paid by citizens of this commonwealth. Seeking light on the promises made by Richardson, W. J. Ford, a life-long Republican and prominent attorney of Los Angeles, has propounded the folowing questions to the Republican nominee:

1—Is it not true that the individual pays no state taxes and that your talk of saving millions to the taxpayer means saving millions to the public utility corporations at the expense of the little taxpayer?

2—Is it not also true that the tax rates on public utility corporations for the support of the state government are fixed in the constitution and that it taxes a two-thirds vote of each house of the legislature to raise or lower them?

3—Have you secretly promised the public utility corporations that if elected you will use the influence of the governor's office to lower their tax rate? Otherwise, how can you save any taxpayer any money?

4—If there is a deficit in state revenues, will you raise the corporation rates or will you make the little taxpayer pay state taxes in addition to local taxes?

5—Did you favor or were you opposed to the passage of the King Tax Bill of 1921, raising the taxes of public utility corporations?

6—If you favored it, why do you charge extravagance against Governor Stephens?

7—If you were opposed to it, why did you not as state treasurer point out to the senate during the public hearings in February, 1921, where the millions could be saved?

8—Did you then or do you now approve the suggestion made by the public utility representatives that the appropriation for tuberculosis aid be reduced from $600,000 to $200,000, saving $400,000, but leaving many afflicted people to die for want of care?

9—Did you then and do you now approve the suggestion made by the public utility representatives that the appropriation for the State Department of Agriculture be reduced by the sum of $291,676?

10—Did you approve then and do you approve now any single suggestion made by Mr. Thelen, representing the public utility corporations, and if so, which one?

11—What item or items would you have stricken out of the 1921 budget?

12—Have you stated that there were many easy jobs in the state government which should be abolished, and if so, which are they?

13—Did you state at the Republican luncheon in the Palace Hotel on Friday, October 27, 1922, that you had been going up and down the state for thirteen months soliciting votes to elect you governor? (If the answer is "Yes," please give the name of the person who did your work as state treasurer and state whether you drew the salary of state treasurer while devoting your time to politics.)

14—Inasmuch as the state treasurer can spend thirteen months campaigning, do you plan to abolish this job as one of the soft snaps?

15—While you were eating a first class luncheon in the Palace on Friday, October 27, 1922, did you raise a great laugh from all the public utility corporation presidents by telling them how cleverly you had been going around in a second class automobile, stopping at second class hotels and eating second class food while you were giving the unsuspecting country voter the idea you were with him and didn't go much on "high-toned fellows who rode in first class cars, etc."?

16—And finally, while you were traveling in a second class car, stopping at second class hotels and eating second class food, did you tell the unsuspecting voter you were doing it all on first class money donated by first class public utility corporations?

All This Week Binner Corset Demonstration

Central California's Largest Dept. Store
Gottschalk's
Phone 262 Fresno

Visit Toyland

For the Discriminating Woman

In the matter of Individual Becomingness our Apparel Section was never so well prepared with smartly serviceable garments for the practical woman, with each requisite of the woman whose social demands are many.

The Drape—the Flare—the Straight-line Silhouette—choose which becomes you most. Gowns of simple grace or gowns elaborately embroidered. Dresses for Semi-Sports wear.

Smart Models For Street Wear

$45.00 and $49.00

One attractive model combines Novelty Plaid with Navy Canton Crepe, $45.00.

Another features Blouse effect. Embroidered in bright yarn, $45.00.

Still another Navy Poiret Twill takes for expression a Russian Blouse, literally incrusted with embroidery, $49.00.

YOUTH'S PRANK CAUSES ARREST

Hallowe'en Celebrator Found To Be Burglar Suspect; Held By Police

Search for George Anderson, 16-year-old burglar suspect, has ended and Anderson is in the detention home today facing a charge of grand larceny for the theft of an automobile, all as the result of a Hallowe'en prank that attracted the attention last night of Police Sergeant Charles Wickerstrom and Officer W. E. Blasingame.

Escaped From Detention

Anderson, who escaped several weeks ago from the detention home, where he was held on a charge of burglary, was nabbed at H and Tulare Streets when he and other youths were found pulling an old buggy about the streets.

The automobile Anderson was driving is said by the police to be a stolen machine.

The attention of Wickstrom and Blasingame was attracted when the buggy became detached from the automobile. Anderson stopped his automobile to attach the buggy to the machine again when the officers stepped up and recognized him.

Admits Auto Theft

When questioned at headquarters Anderson told the police he stole the automobile three days ago on C Street, between Mariposa and Tulare. The police have not yet found the owner of the automobile, as the registration certificate is missing.

Police records show that Anderson was firs taken into custody on suspicion that he burglarized a residence and a restaurant. While he was being detained at the detention home he made his escape and succeeded in eluding the police till last night. He was to be questioned again today by Lieutenant of Police Guy Shoun.

Anderson said his father was Neal Anderson of Point Richmond, Cal.

State Power Projects To Be Self-Supporting

Bond Interest Paid Out Of Rates As Private Companies Do; No Taxation; Rudolph Spreckels To Deed Sites To The State

By Staff Writer of Bee News Bureau

Much misrepresentation is made of the $500,000,000 of bonds which the water and power act does not issue but merely sets as a maximum which shall be issued in such times and under such terms as fully safeguard the money involved.

Each particular project which the board may be undertake is analyzed by itself and thereafter administered separately so each system rests upon its own earnings.

And bonds are issued for no project unless careful examination shows it to be not only self-supporting but certain also to pay interest on bonds and within fifty years retire all or the original indebtedness.

Wild statements are being made that the issuance of the power bonds would wreck the state's credit; cause any other future bonds to be hard to sell, if not entirely unsalable; and the imaginative even picture the whole state of California sold to redeem her debts.

Power An Asset

The bonds issued by the water and power board will not be a dead liability but will represent a live asset and a revenue producer.

The power bonds fall in a totally different class than bonds issued for other state purposes.

Schools, roads, public buildings, prisons and other classes state activities are non-producing, entailing expense which must be met from taxation.

The power bonds will represent a paying investment, not only freeing the state from paying interest thereon through taxation but earning money above and beyond expenditures so that the consumers of the state will each year be saved large sums which otherwise would be paid to private corporations.

California has invested many millions in bonds for projects which are necessary but are not revenue producers.

It is in her favor that she now acquires some revenue producing property which will at the same time give wide-spread benefits by reducing the expenses to her citizens?

A Mortgage Upon State

Another favoritepogey of the power-companies is that the passage of the water and power act places a mortgage upon every home and farm in California and that every man and woman will have to pay directly or indirectly interest upon the bonds.

There is no more truth in that the power company bonds rest as a mortgage upon every home and farm in California and that every man and woman have to pay interest thereon.

In each case the bonds and the return of interest are only as good as the ability of the consumers of California to pay rates.

There is no more security behind a private power company bond than the certainty that homes and farms of California must use electricity and pay rates therefore which will give return upon the bonds.

Every bond and every security of the power companies rests as a mortgage upon California, for unless the housewives wish to go without lights and the farms without power. The People of the state must pay rates that guarantee the securities issued.

A Remarkable Difference

The difference with bonds under public ownership is that they can be sold with a far turn means a lower rate for lower interest rate, which in turn means a lower rate for electricity.

And a bigger difference still is that there is no dividends to pay upon stocks, the sums above and beyond expenses going to retire the original indebtedness.

In one case every cent of money that can be earned above expenses goes into the pockets of the private owners.

In the other case that money goes to The People of California.

But with great glee the propagandists against the water and power act pounced upon a section of the act which provides that state taxation shall if necessary be used to guarantee the payment of interest upon the bonds.

That was used as an argument to prove their contention that the power projects were intended to be supported by general taxation.

That provision was used for the sole reason that it is the conventional clause which must be inserted in every act authorizing the issuance of bonds to make them saleable.

It is inserted in the act authorizing every bond issue by state, county or city.

It can never be used because projects can only be developed which prove their ability to support themselves.

And the interest upon bonds and the bonds themselves will be paid from the same source with which private companies pay their bonds, the rate charged for services.

San Joaquin Valley's Rights

Much has been made in the San Joaquin Valley of the charge that the power act is an enabling measure by which Los Angeles can steal from the San Joaquin Valley the potential power lying in the mountain flanking her edges.

The act most specifically provides against such a transfer, a protection which the San Joaquin does not now enjoy.

The provision reads:

"The board shall supply water or electrical energy to political subdivisions near the source of supply, to the extent of their reasonable needs, in preference to those more remote."

So this valley would have far more protection under state auspices than it has under a private system with the Southern California Edison developing a tremendous amount of energy for use in Southern California.

There is not a single, valid argument resting on a solid foundation which the opponents of the water and power act have been able to urge against its passage.

The water and power act was carefully framed, analyzed and tested; its successful operations can be forecast from the great reductions in electrical rates made by Los Angeles, Ontario, Redding, Lodi and Tacoma; the character of its proponents guarantee that able men of force will insist that it be well administered.

Another Bubble Pricked

And but yesterday the last prop was kicked from under a vicious piece of propaganda whereby the water and power act has been represented as nothing but a piece of chicanery by which Rudolph Spreckels, banker of San Francisco and a leading proponent of the act, would unload upon the state power sites he owns on the Lower Pitt.

Those power sites are worth anywhere from ten to thirty million. They can generate 175,000 horsepower, nearly as much as the Hetch-Hetchy which San Francisco owns.

They lie fifty miles closer to the Sacramento Valley and San Francisco than do the power sites of the Pacific Gas and Electric on the Pitt.

Deeded To State

Yesterday Spreckels announced that he would deed as a gift to the power board of California, if the act creating it passes, all right and title to those sites.

With the state acquiring those for nothing, California would enjoy the lowest power rates from that project, which the world has ever seen.

To combat a lie used broad-cast throughout the state Rudolph Spreckels gave over ten millions to California.

The voters of California should think carefully before they reject the benefits from this and the economies which state operation will bring.

Tomorrow The Bee will publish an article giving the results of municipal light and power projects in cities in California and elsewhere.

Pacific-Southwest Review

"THE LAWYERS' BILL CLASS LEGISLATION"

By HENRY AVILA,

Assistant Manager Fidelity Branch Pacific-Southwest Trust and Savings Bank.

Henry Avila

In the campaign for and against the so-called Lawyers' Bill, Proposition No. 24 on the ballot, many arguments have been presented by the members of the California Bar Association, who favor this measure, that are misleading and are confusing to the voter. It is not a fact that a state of war exists between the lawyers of California and the bankers of California. The bankers and other business men have no desire to weaken public confidence in the legal profession nor to discredit any lawyer.

At the last session of the legislature the Lawyers' Bill, supported by the forty-three lawyer members of the legislature, was passed and was signed by the governor. In the public interest, a referendum was invoked against this measure, and its operation was suspended until the general election.

The law makes it a crime for anyone except a licensed attorney to practice law, but the bill fails to define what constitutes the "practice of law." A crime is created, and yet the lawyers themselves cannot agree as to what the crime is. It is true that the bill contains exceptions, so that under some circumstances a person may practice law without being guilty of the crime of "practicing law." These exceptions are so ambiguous and uncertain that one cannot know without litigation and court decisions whether he is committing a crime or not.

For many years well-informed business men have exercised the privilege of advising their friends and customers in matters of law involved in daily business transactions. It is believed that the public has the right to consult with the individuals they trust, and whose advice they desire, and that their chosen advisors should be permitted to assist them.

Many business men are well informed respecting the laws pertaining to their calling. Bankers understand commercial law; accountants are familiar with the income tax laws, and realtors know somewhat of real estate law. Every person is presumed to know the law, yet the Lawyers' Bill will muzzle the well informed business man and will deprive the public of the benefit of the advice and service that are cheerfully, competently and usually freely given.

It is difficult to determine what the law means, whom it intends to put in jail, the persons it will affect, the extent of the inconvenience that will be suffered from it; but it is certain—from its terms—that the public will pay, as it always pays, for class legislation.

Because the Lawyers' Bill will place a burden of expense on the public, will make it a crime to render a simple service, and will interfere with the customary manner of transacting business, it should be defeated at the election.

Voters can disapprove of the bill by voting "No" on Proposition No. 24 at the election on November 7th.

FIDELITY BRANCH - PACIFIC-SOUTHWEST TRUST & SAVINGS BANK

ADVERTISEMENT

Pharmacist's Mate To Aid Naval Office Here

The personnel of the United States Navy recruiting office here, which is under charge of W. M. Bishop, chief boatswain's mate, shortly will be increased through the addition of a pharmacist's mate, second class, who will pass on physical qualifications of prospective recruits, according to information which Bishop has received.

The presence here of an expert in physical examination will materially lessen the chances of men being returned to Fresno from San Francisco recruiting headquarters through failing to pass the required tests.

Two recruits, W. H. Chivers of Visalia and Orma K. Hall of Fresno, were dispatched to San Francisco last night by Bishop. Fresno again led in the percentage of recruits furnished by recruiting stations in California, heading five other stations and a traveling party.

Luncheon Is Plan Of Civic Clubs Meeting

The Fresno Civic Clubs Council will hold its next meeting on Saturday, November 18, at a noon luncheon at the Commercial Club, Guy Leonard, the secretary, announced today. The regular meeting date is the first Saturday in each month, but Leonard stated that it was necessary this month to hold the meeting later.

At the last meeting of the council Henry Hawson, was appointed chairman of a committee of five to investigate the proposed community chest project for Fresno. Hawson stated this morning that his committee was working on this matter and would submit a detailed report at the meeting on the 18th.

Richardson Unable To Visit Fresno

Franklin Lowney, local Richardson manager, stated this morning that Richardson's itinerary had been changed so that he will not be able to stop in Fresno, as originally planned for another conference with his supporters here before November 7th. Richardson will be in Visalia tomorrow night and will go from there to Stockton for a meeting the following day.

Corned Beef and Cabbage 20c

Come tomorrow and try this good old fashioned special. Corn beef and cabbage—the way mother used to cook it and served with potatoes, roll and butter.

HAM AND EGGS Country Style with Potatoes and Toast 20c

Mayflower Lunch

1048 BROADWAY FRESNO

Between Tulare and Mariposa Streets

OPEN ALL NIGHT

POLICEMEN TO RESUME WORK

Chief Truax Notifies Six Men Discharged As Members Of Klan

Six of the seven men who were dismissed from the police department by Mayor T. G. Hart last May because of their membership in the Ku Klux Klan, and who were ordered reinstated by the civil service commission on Saturday last, have been notified by Chief of Police Frank P. Truax to report for duty not later than 9 o'clock Friday morning, he stated today.

Wright Loses Position

Artie C. Wright will not be reinstated, it was announced following a conference yesterday between Mayor Hart and Truax. Records of the police department show that Wright had not completed his probationary period, and because of this fact Mayor Hart maintains that the civil service commission was without power to act in his case, as he was not a regularly qualified member of the police department.

Mayor Hart's opinion on the point of jurisdiction of the civil service board in Wright's case is strengthened by the fact that at the date of expiration of Wright's probationary period, the civil service rules were not in effect.

Men Seek Salaries

The question of payment of salaries for the period of suspension is one upon which it is said the men have not yet reached a decision, although the civil service board was unanimous in the decision that they should not be allowed pay for the time they were suspended. It was intimated that the seven men have under consideration the filing of a civil action to recover amounts equal to the salaries they would have drawn as policemen during the period of their suspension. This report, however, is not confirmed by any of the men or their attorneys.

State College Offered For Sale By Jokesters

Hallowe'en pranks were played at the State College last night and their results are still displayed to the interested and inquisitive students. On the front of the campus are two signs notifying all comers that the college is for sale, and specifying two firms of local realtors as the agents. The price asked is not mentioned.

At Moron and Normal Avenues, which is the middle of the west border of the campus, a dummy in what is apparently meant to represent a football uniform, is suspended from the arc light. A large sign hung below the feet is labeled "Hunkins." Straw sticks from the arms and feet of the effigy, and the head is also made of straw and surmounted with a football helmet. The upper part of the body seems to be made of a football jersey, and the football pants are colored a light blue and stuffed grotesquely.

Many guesses have been made as to who put up the effigy and why. Wilfred Hunkins is president of the student body and captain of the football team. He has as yet vouchsafed no comment concerning the swinging effigy.

BIDS FOR NEW HOTEL WILL BE OPENED TONIGHT

Work On Hotel Californian May Begin Immediately

Bids for the new $1,000,000 Hotel Californian will be opened at a meeting of the board of directions of the Sun-Maid Corporation at 7:30 o'clock tonight.

With the letting of the bids construction is expected to start immediately in order that it may be ready for occupancy on September 9, 1923.

Funeral Services For Miss Foley Saturday

Funeral services for Miss Aline Foley, who was accidentally electrocuted last Sunday, will be held at 2 p. m. Saturday at the Lisle and Ross chapel with Dean G. R. E. MacDonald of St. James Pro-Cathedral officiating. The burial will be in Mountain View Cemetery.

Pall bearers probably will be chosen from among the employes of the San Joaquin Light and Power Corporation, where Miss Foley had been employed.

Miss Foley was 23 years old and was born in Fresno. She had lived here all her life and attended the local schools, graduating from the high school, in 1918. She was a popular member of the younger social set.

Her engagement to Warren Ten Eyck, nephew of A. G. Wishon, manager of the power company, was to have been announced next Spring the wedding to take place later at the pro-cathedral.

RAIL PLANT INSPECTED

BAKERSFIELD (Kern Co.), Nov. 1.—The local plant of the Santa Fe was visited yesterday by the following officials: J. R. Hitchcock, general manager from Los Angeles; J. A. Christie, superintendent of the Tucson division; J. W. Walker, superintendent of the valley division; G. W. Lupton, superintendent of the San Francisco terminal.

"Your Wife's Opinion"

Friend wife has to look at your suit more than you do. Why not consult her about the color and pattern before you have the suit made?

Your wife will like the new fall patterns I am showing. Bring her in.

HERMANN THE GREAT -TAILOR- 1035 JAY ST. FRESNO.

The concerted effort and eight modern optical establishments is reflected in the kind of service dispensed by the Chinn-Beretta stores.

OAKLAND SACRAMENTO VALLEJO — SAN FRANCISCO BAKERSFIELD STOCKTON

8 STORES 1048 J ST. FRESNO

CHINN-BERETTA

EYEGLASSES - SPECTACLES

Has Richardson Joined In Pact With Corporations?

THE following is the second article by John Francis Neylan, publisher of the San Francisco Call, relative to the promise of Friend W. Richardson to save $115,000,000 in four years administration as governor.

He speaks with knowledge from long experience, for it was Neylan whom Governor Hiram W. Johnson placed at the head of the Board of Control in 1911 to reorganize the finances of the state.

There he made a remarkable record, exposing startling waste and extravagance and placing the state upon a business basis widely copied.

He resigned from the board of control shortly after Governor Stephens took office. Neylan probably has the most intimate and thorough knowledge of the state's finances.

By JOHN FRANCIS NEYLAN

Let us analyze a little further Mr. Richardson's famous $115,000,000 promise.

To keep a proper perspective in the present fight for the governorship in California, the reader should bear in mind the fact pointed out yesterday that the small house holder and individual taxpayer pays no annual taxes in California for the support of the state government. He pays city, county, school district and local taxes.

Income From Utilities

The principal support of the state government comes from taxes levied upon the gross income of the railroads, street railways, electric, gas, power, banking and other public utility corporations. They pay no local taxes.

So that when savings in the cost of state government in California are mentioned by Richardson, he necessarily means savings to the public utility corporations—not to Mr. Jones or Mrs. Smith.

Of course, no one but a demagogue would advocate unjust taxation of public utility corporations. Likewise no one but a demagogue would attempt to make the man in the street believe his tax bill was to be reduced if in reality it was not.

Needed Further Funds

In January, 1921, the financial commitments were such that the state needed $20,000,000 additional revenue for the fiscal years 1921-22, and 1922-23.

There were two alternatives. Either to raise the tax rates on public utility corporations, or to levy taxes for state purposes on the ordinary householder and business man. Governor Stephens determined to raise the rates on corporations, and the King Tax Bill was drawn and introduced in the legislature.

Attack Is Begun

In February, during the legislative recess, flaring advertisements were published throughout the state denouncing the King Tax Bill and declaring that the state budget was wasteful to the extent of $16,000,000. The names of some of the most prominent presidents of public utility corporations were signed to the advertisements.

The legislature reconvened on February 24, 1921, and a resolution was adopted requiring the gentlemen who had made the charges of extravagance to appear before the senate and point out the items which constituted the $16,000,000 in waste.

Ignorance Admitted

These presidents of banks and of public utilities appeared, acknowledged that they had authorized the advertisements and paid for them, and then admitted publicly that they personally did not know much about the matter, but had hired Max Thelen to present their views.

The less said of Thelen's pitiful presentation of the subject the more charitable. A former Progressive, a former president of the railroad commission, he showed clearly in a few days that he knew nothing about the state's finances or budget, and the conclusion was inevitable that he had been hired principally because of his reputation as a Progressive.

Hospital Estimates Cut

He reduced the estimates of what could be saved to $8,000,000, and one of his first recommendations was to cut the appropriation for tubercular hospitals and tuberculosis aid from $600,000 for the two year period to $200,000. Here was a suggestion to save $400,000 by the simple expedient of letting several thousand tubercular patients either die or hurry toward the grave for lack of medical attention and care. Perfectly simple and humane.

He might have suggested shooting all the patients in the state asylums. In this way he could have saved millions. By the simple process of closing the university and schools, more millions could be saved.

Farmers Included

He next suggested a reduction of $291,676 in the appropriations for the Department of Agriculture. He suggested making the individual farmer pay part of the cost usually paid by the state. The debate between Hecke, commissioner of agriculture, and Thelen was pitiful. One item was interesting. Hecke showed that in the state of Florida plant products were valued for the year 1920 at $87,000,000 and the budget item for Florida's Department of Agriculture was $825,880. In California the value of plant products was 457,000,000 and the budget request was only $974,290, and Thelen wanted to reduce this to $673,000.

He could have abolished the department and saved all this money. Perfectly simple.

The case of the public utilities as presented was an abject farce.

Evidence Sought

Now, the record of the public hearings discloses that the senate endeavored to get from every available source evidence of extravagance.

Richardson was state treasurer and now asserts that he knew of millions which could be saved.

This subject agitated the state for months. Richardson's office was in the same building where the public hearings were being held.

Richardson Silent

Why did not Richardson appear and show how millions could have been saved?

Why has Richardson permitted millions to be expended improperly?

The truth is that Richardson's statement regarding waste and extravagance is childishly false.

Charges Insincere

While I have never held any brief for Governor Stephens and publicly criticised many of his acts, I say unreservedly that Richardson's allegations of waste and extravagance have been insincere propaganda.

Governor Stephens could be criticised justly for assuming as state functions projects which should have been paid for by local taxation. He erred on the side of making the public utility corporations pay through state taxes for improvements which the cities and counties should have paid. And it is the irony of fate that Los Angeles County, to which he gave $3,000,000 for flood control, was the county that defeated him.

People Were Fooled

The cry of extravagance came from the corporations which were paying for what individual taxpayers should have paid. And the people were fooled. It was extravagance from the corporation standpoint and a saving of many millions to the little taxpayers.

There was no waste or extravagance any more than in any other business. It was simply a question of who should pay the bill for needed improvements, and the people most benefited awaited their benefactor and declared for the man whose bosses advocate soaking the little fellow all the traffic will bear.

Stephens must think it's a funny world.

Richardson must think the people are gullible.

You can fool them for a little while, but look out!

SHORTRIDGE TO SPEAK TONIGHT

Junior Senator To Make Appeal For Republican Ticket

Samuel G. Shortridge, California's junior senator, will address a public meeting at 8 o'clock tonight in the Parlor Lecture Club in support of the Republican ticket in the coming election. A brass band will furnish music for about thirty minutes before the speaking program starts.

Ray C. Wakefield, chairman of the county central Republican committee, will preside. Wakefield announces the following vice-presidents for tonight's meeting:

Wylie M. Giffen, Charles A. Hill, Charles Erickson, B. W. Erickson, B. W. Gearhart, Dr. John R. McKenna, George F. Sharp, George S. Waterman, Chris P. Jensen, George R. Lovejoy, W. A. Sutherland, George Cosgrave.

Sherwood Green of Madera, Marion Deneen of Reedley, R. J. Swift and J. A. Johnson of Kerman, J. A. Chase and Mrs. Herbert Askin of Visalia, J. E. Richmond of Hanford, P. L. Hackney of Parlier, A. J. Quist of Caruthers.

J. S. Manley and C. A. Foster of Fowler, Arthur Tarpey of Clovis, Russell Swartout of Fresno, Telford Work, J. J. Vanderbrugh, W. T. Forkner and W. C. Freeland of Selma, C. W. Trabing and B. W. McKeen of Kingsburg, M. L. Waltz of Lemoore, J. R. Locke of Dinuba, Ben Swanson of Del Rey, Thomas P. Smith and Burton Boyle of Coalinga, S. S. Case and H. E. Armstrong of Clovis.

Franklin Lowney, W. F. Chandler, J. C. Forkner, Henry Dermer, H. F. Wilkinson, Dr. J. M. Crawford, Henry Avila, George Wolfe, E. R. Armstrong, Charles Erickson, W. F. Toomey, R. S. Heaton, William Glass, E. E. Whitney, Dr. W. P. Winning, Newton A. Johnson, Al C. Joy, Ben H. Johnson, Ray W. Hays, J. H. Scheidt, Frank Helm, J. E. Davis, L. B. Mallory, J. R. Fitch, G. W. Turner, George Osborn, Dr. F. L. R. Burks, F. Dean Prescott, F. A. Seymour, W. D. Mitchell, G. L. Aynesworth, Al E. Sunderland, Mrs. J. H. Pettis, Mrs. F. B. Sheldon, Mrs. G. H. Taylor, Mrs. Frank H. Short, Mrs. E. C. Tripp, William P. St. Sure, Miss Fannie L. Rosendahl, Frank A. Willey, S. G. Mortland, H. A. Breusing, T. J. Prichard, J. W. Herbert, S. P. Friselle, Chester A. Shepherd and Guy Johnson.

PATTERSON BACKS MEASURES 10, 11

Explains Position Taken By Valley Association Of Secretaries

H. E. Patterson, secretary of the Fresno Chamber of Commerce and leader of the Commercial Secretaries Association of the San Joaquin Valley in its fight for the passage of Numbers 10 and 11 upon the November ballot, has written The Bee a letter giving the association's reasons for indorsing the two measures.

Patterson's letter is as follows:

Editor of The Bee—Sir: In your issue of October 30 there appeared two articles and an editorial dealing with initiative proposals No. 10 and 11. Since both of these articles were sponsored by the San Joaquin Valley Commercial Association in a sincere belief that such action was to the best interest of not alone this valley, but of the entire state, it might be proper to make some slight explanation of reasons that gave birth to these proposals, as well as a denial of the hypothesis upon which your arguments is predicated.

Perhaps your readers are not aware that corporation taxes are now obtained through a tax on the service they perform. This is of course but another way of putting it on the ultimate consumer. We make no argument for this particular kind of tax. It may be fundamentally wrong, but right or wrong, it is the present method of obtaining corporation state taxes.

Object To Law Application

It is the application of this law to which we voice objection, for at the present time, only the consumers of privately owned public utilities are taxed. All publicly owned utilities or their consumers are exempt from a tax on service. The disparity is not only apparent but very real. Every farmer who uses power; every user of electric lights is paying the tax bills for residents of favored cities who by special circumstances happens to have his power supplied by a publicly owned public utility.

In the San Joaquin Valley alone, thousands of dollars are paid out every month in this form of tax, and a heavy portion of this amount, is an additional tax burden that should rightfully be paid by people getting the same service and under the same conditions.

'Special Privileges' Cause

The fact that some irrigation district would like to evade this tax does not make the disparity any less real. Special privileges is what makes the disparity, and extension only makes it more aggravated. Further, irrigation districts are only interested to the extent of the sale of power which is purely by-products of their operation.

If there is objection to a tax on service, would it not be better to eliminate this form of tax, rather than set up to class within class where special favor is extended at the expense of still other classes? Why penalize a consumer who has no choice as to what company supplies him with power, or whether the particular company is publically or privately owned?

Surely no argument or public ownership can ever be won by insisting that it be maintained by taking a tax advantage of private ownership. The whole question is much broader and fairer than that.

Tax All Alike

The fallacy of an attack on this measure lies in the assumption that it is aimed at public ownership. Sober reflection will show that it is just what the measure states, an effort to tax all utilities whether publicly or privately owned to a like extent and to a like amount.

The companion measure to this is the one that would place all power utilities whether publicly or privately owned under the control of the State Railroad Commission. This measure was advocated for two reasons. First to stop discriminatory rates, and second to afford state control or public utilities an opportunity of being given an impartial trial.

When the question of state regulation was first brought up, the matter was optional with counties. Some counties elected to make their own rates. These counties are in the power business. They have in the past seen fit to make rates far below the cost of power production in order to obtain particular advantages to themselves.

Economically this is an unsound policy, and at the same time very unfair to those other communities, which by reason of state control have their rates fixed so as to preclude such competition.

We again reiterate that it is unsound policy where one class of consumers have to pay the power bills for another class. Manufacturing is no more important than agriculture, yet by giving a rate below production cost to manufacturers, and collecting it from agricultural consumers, this has occurred.

We then are faced with the duel situation of having to pay taxes not alone for ourselves, but for others, and of having to permit of rate juggling used solely for the purposes of commercial rivalry. The State Railroad Commission is powerless to stop this piracy, for the reason that particular sections have secured to themselves special favors.

Power is a commodity that should have a fixed price regardless of consumer. Some impartial body should fix that price. Open competition in power between municipalities is not the answer, and quite wisely prohibited by the State Railroad Commission.

Why not then have all rates fixed by the state regulating bodies, rather than a portion of them?

City Ownership Not Issue

Nothing in the foregoing can be construed as an argument against municipal ownership. This question has not been considered by the San Joaquin Valley Commercial Association, we neither oppose nor propose the California Water and Power Act.

This fact however is deeply significant. Both of the above measures were drawn following the advice and counsel of proponents of this act. Senator L. L. Dennett one of the California Water and Power Acts chief proponents believes that all three measures should be voted. Senator M. B. Harris also strong advocate of the California Water and Power Act, together with Senator J. L. C. Irwin, and Ex-Senator Chandler are among those whose signatures appear on the original petition. There is no conflict certainly, for the water and power act does not contemplate the immediate taking over of all power operations in the state. Until this is done, the unfair advantages just cited should be ended.

So far as we know there is no opposition to measures No. 10 and 11 by the people favoring the water and power act. To say that these measures are aimed at its destruction, is to place a construction that was never intended and which does not exist. Neither by any stretch of imagination can it be claimed that they are aimed at municipal ownership. This latter question stands clearly apart from it. What is wanted now is remedial measures that will put an end to the farmers and business people of the state carrying an onerous and unfair tax burden.

H. E. PATTERSON.

October 31, 1922.

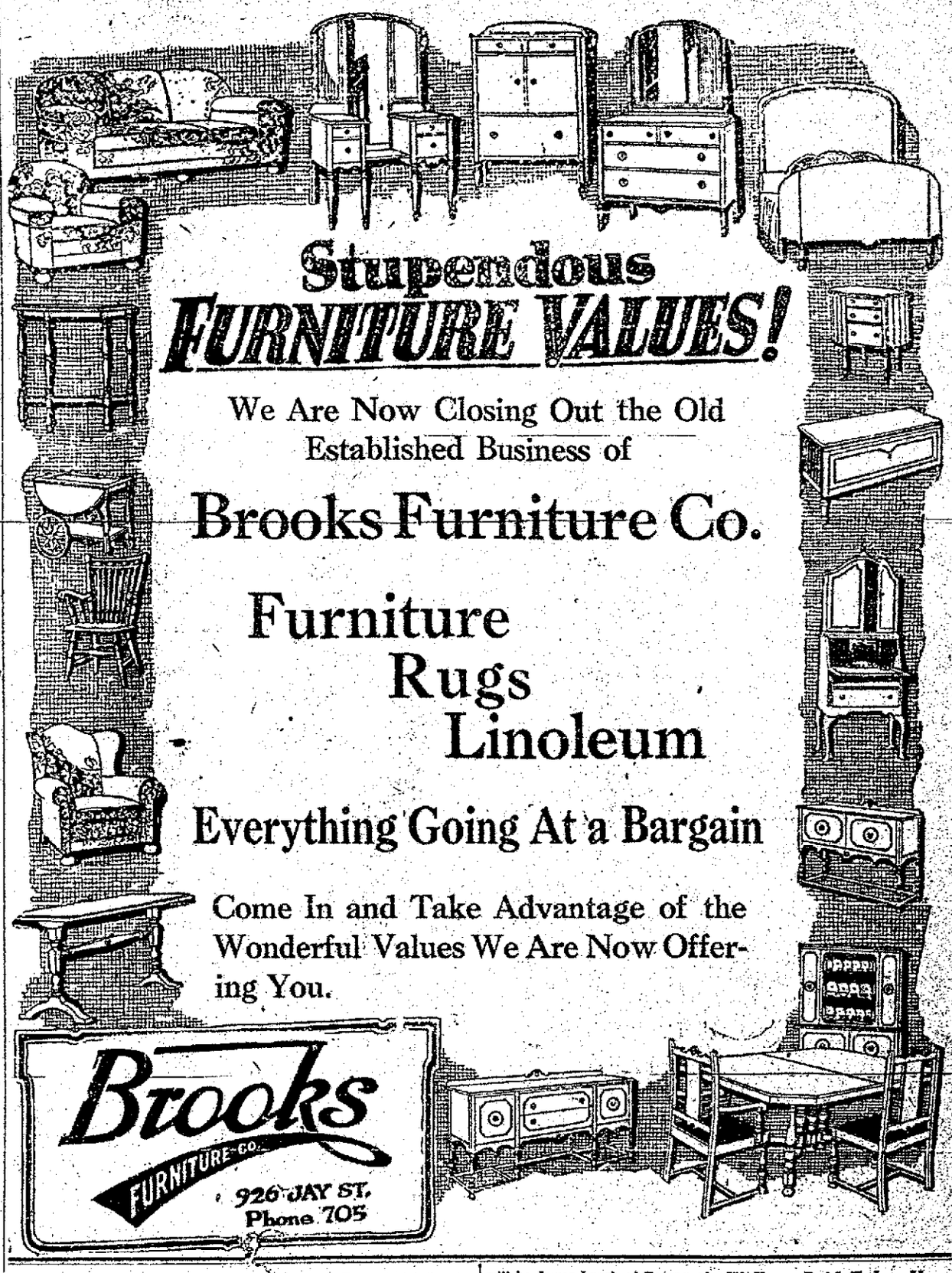

A. P. A. Claims It Was Responsible For Defeat Of Governor Stephens

Letter Supposedly Written To Executive And Published In Ku Klux Klan Paper Says Richardson "Answered All Questions And Stood Clean," And Won Nomination As A Result

ONE of the surprising aftermaths of the primary election in California is the claim being made by the American Protective Association, otherwise the A. P. A., that it was responsible for the defeat of Governor William D. Stephens and the nomination of Friend W. Richardson on the Republican ticket.

This claim is set forth in a letter from the association to Governor Stephens and recently published in the Interpreter of Americanism, the Ku Klux Klan paper of Los Angeles.

Stephens Taken To Task

In this letter Governor Stephens is taken to task for not answering two letters which the association sent to him prior to the primary election. While the letters have not been made public, it is apparent Stephens was asked to define his attitude toward the Catholics.

Although Governor Stephens refused to answer the questions, the letter declares Richardson answered all questions satisfactorily and "stood clean," and the boast is made that "we went to work for him and put him over."

Stephens Withholds Letters

Governor Stephens refused to make the letters public on the ground he did not want to stir up religious feeling over an incident that had to do with the primary election.

Richardson was in Los Angeles and did not make a statement.

Letter Published In South

The letter as published in the Interpreter follows:

Office of National Council
THE AMERICAN PROTECTIVE ASSOCIATION
888 Oak Street
San Francisco, Calif.

August 31, 1922.

Hon. William D. Stephens,
Governor of California,
Sacramento, California.

My Dear Governor:

I desire at this time to call your particular attention to two letters you have on file in your private files, from this office signed by myself and Secretary, wherein we asked you to make some explanation on some important subjects, and your reasons for doing some particular things. You will note in these letters I stated in plaint words that your failure to answer these particular questions and to set a date to meet myself for a conference on some important things which are of great interest to the patriotic people of this State, that we would defeat you for re-election. You no doubt thought you could afford to pass us up, that we were merely a few windjammers, as some of your close Catholic friends would inform you, and by your close listening to their noise-makers, you see where you are now.

We informed you what we could do, and your failure to make the explanation and the appointments asked for, we worked accordingly, as we told you we would do, so you owe your defeat to no one other than Governor Stephens.

You could have had many more votes in the State at least.

On the other hand, Friend Richardson answered all questions and stood clean, and we went to work for him and put him over.

The time has come, Governor, in California when those seeking political office cannot afford to ignore the patriotic people because the political bosses of Rome say we are a bunch of bigots.

I will be pleased to hear from you.

Yours very sincerely,
AMERICAN PROTECTIVE ASSOCIATION,
(Original Signed) J. Arthur Peterson,
National Grand Master.

JAP:NH.

Dictated but not read.

ORIGINAL WAS WRITTEN ON OUR OFFICIAL LETTERHEAD AND BEARING THE SEAL OF THE ASSOCIATION. This is a true copy.

Fresno Woman Protests Cut In Alimony; Says Husband Was Stolen

SAN FRANCISCO BEE BUREAU, Nov. 1.—Declaring that her "chum and best friend" was not content to steal her husband, but now wants to profit by a decrease in the amount of alimony the husband agreed to pay her for the support of her son, Mrs. Laura Rognon Hall, wife of Walter Hall, owner of a Fresno barber shop, appeared before Superior Court Judge George H. Cabaniss yesterday to protest against Rognon's attempt to reduce the alimony he has been paying her.

Despite her testimony that Rognon was stolen from her by Mrs. Donna MacDonnell, now Mrs. Rognon No. 2, Judge Cabaniss reduced the monthly maintenance payments from $40 to $25. Mrs. Hall announced she would appeal the decision to the Appellate Court.

According to Mrs. Hall, she was married to Rognon in Seattle thirteen years ago. They lived happily there until 1922 when, she asserts, Mrs. MacDonnell eloped with Rognon.

Before Mrs. Rognon, now Mrs. Hall, sued for divorce in San Francisco, she entered into an agreement with Rognon under which he agreed to pay her $40 a month until their son, now eleven years old, became of age. Mrs. Rognon became the wife of Walter Hall and Mrs. MacDonnell became the wife of Rognon.

Walter Hall, husband of Mrs. Laura Rognon Hall, is now living in San Francisco though he holds an interest in the Rex barber shop on Mariposa Street here. He is associated in business with M. T. McQuin, who declared today that Hall is making his residence in San Francisco pending the outcome of the wife's suit.

NELSON DIVORCE GRANTED

Helvig Marie Nelson yesterday obtained a divorce from E. R. Nelson in the court of Superior Judge S. L. Strother. The case was not contested.

GAZARIAN DIVORCE GRANTED

Elizabeth Gazarian yesterday was granted a divorce from Jake Gazarian in superior court. Gazarian did not contest the application.

Civic Consciousness Fresnan's Subject At Selma Feast Tomorrow

(By Bee Bureau)

SELMA (Fresno Co.), Nov. 1.—Mayo B. Carrington, superintendent of the local plant Sun-Maid Raisin Growers, who will be chairman of the day at the Selma Chamber of Commerce Luncheon Club at Hotel Selma at noon Thursday, has announced that the principal speaker will be James Lynch of Fresno, efficiency manager of the Sun-Maid Raisin Growers.

The subject of Mr. Lynch's address Thursday noon will be Civic Consciousness.

TO DISCUSS AMENDMENTS

(By Bee Bureau)

REEDLEY, (Fresno Co.), Nov. 1.—The Men's Bible Class of the First Mennonite Church has arranged for a meeting at the church Friday evening at which there will be a discussion on all of the amendments on the November ballot.

Dr. E. W. Hauck, is to be the speaker and the public is invited to attend.

Wallace Reid Takes Up Active Athletic Work

LOS ANGELES, Nov. 1.—Wallace Reid, in the hopes of throwing off the effects of a recent nervous breakdown, has gone into regular training at his mountain retreat near here, it was learned today.

Reid, in charge of Teddy Hayes, once trainer for Jack Dempsey, is living the outdoor life under strict training rules.

"And I'm coming back," said Reid, maintaining that in a couple more weeks he would be back in the studios at work on a new picture.

Dependable Plates

$10 MADE OF THE BEST MATERIALS AND GUARANTEED TO FIT

You might as well have no plate at all rather than have one that doesn't fit. A poor fitting plate not only fails to be of any service, but it can really do harm.

Be sure that the plate you get fits right and is made right by having it made here, where experts attend to the work. Our work is thoroughly guaranteed.

22K Gold Crowns $5.00

Dr. Standefer

Dr. N. R. Spangler is now associated with this office.

Drs. Hawkle & Standefer
SYSTEM OF
NEW METHOD DENTISTRY
2044 MARIPOSA ST., CORNER OF VAN NESS
Long Beach Office, 138 W. Ocean Ave.
Los Angeles Office, 512 Broadway

Platinum Genuine Cut Diamonds
As Low As $55.00
At A. S. SHADDOWS
1943 Mariposa and 1105 J St.

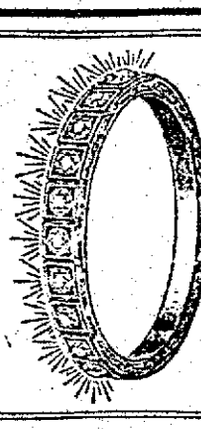

This Is a High Price Year for BLACK FIGS

Send samples of your Figs and we will make you our best price by return mail

J. P. HYNES PACKING CO.
507 I Street Sacramento, Cal.

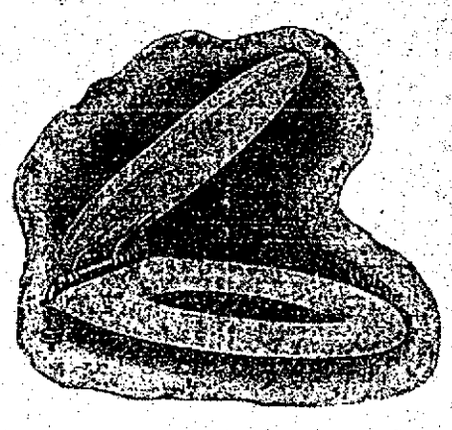

White "Iverite" Toilet Sets
Special, $10

Plumbing Repairing Promptly Attended To —Just Phone Us

Replace that old toilet seat with a new one—and here is your opportunity to get it at a special price.

These white "Iverite" seats are easy to keep clean—and they are guaranteed not to discolor or craze. Finished with heavy nickel plated brass hinges.

Attractive in appearance—sanitary—and durably constructed. Regularly worth $11.50. Special this week at our store, at..... $10.00

B. A. NEWMAN CO.
Plumbing and Heating
1927 Merced Phone 873

SOCIAL NEWS

THE WEDDING of Miss Florence Ursula Willson and Charles Fletcher Magee will be solemnized this evening at the home of the bride's uncle, Dr. L. R. Willson, on Kerckhoff Avenue. Rev. William Leach will officiate at the ceremony and a score of friends and relatives will be present.

The home has been decorated with pink and white chrysanthemums. Miss Muriel Kiette will sing At Dawning and the wedding march will be played by the bride's cousin, Lawrence Willson. Little Mildred Willson will be the flower girl. She will wear a dainty white georgette frock.

The bride's wedding gown is of white georgette and a veil of white tulle will be held in place with orange blossoms.

Following the ceremony a wedding supper will be served, with the bridal party at a prettily appointed bride's table.

Upon the return of the young couple from a honeymoon, they will reside with the bride's aunt, Miss Addie Willson at her home on Milbrook Avenue.

* * *

Mrs. Frankie S. Bryan has invited a large group of friends to a party to be given by her Friday afternoon, November 10th, at the Sunnyside Country Club, when she will compliment four of the season's brides, Mrs. Irving MacDonald, Jr., Mrs. Charles Cowan, Mrs. Arthur Bradford and Mrs. Penn Cummings.

* * *

Miss Helen Rehorn returned Monday to her home in Berkeley, after a visit in the home of Mrs. Adolph Ruschhaupt.

* * *

Mrs. G. W. Walker and son, George, Jr., have returned from a week-end sojourn in San Francisco.

* * *

Acacia Thimble Club No. 53, Neighbors of Woodcraft, Fresno Circle No. 18, met yesterday afternoon at the home of Mrs. Fred Drew in Cherry Avenue. Cards took the place of the usual needlework. Mrs. Drew was assisted in entertaining by Mrs. J. A. Devlin and Mrs. Ralph Drew. Attractive decorations suggestive of Hallowe'en had been arranged.

The next meeting of the club will be at the home of Mrs. W. C. Berkholtz, 2918 Nevada Avenue, in two weeks. Mrs. L. N. Randall will assist the hostess.

* * *

Mrs. Ernest Robbins of Dallas, Texas, formerly Mrs. Earl Hicks of San Francisco is the house-guest of Mr. and Mrs. R. F. Shepherd for a few days.

* * *

Mrs. Dudley S. Bates is entertaining guests at a bridge party this afternoon. The guests having been invited to meet Mrs. Carlos McClatchy and Miss Eleanor McClatchy of Sacramento. Those present are Mesdames J. Blaine Rogers, Joseph P. Collins, John F. Phillips, James Barstow, Harold R. McDonald, Herbert Gundelfinger, J. W. McAlister, George Weber and the Misses Margaret Cory and Dorothy Forsyth.

* * *

The members of the Wednesday Afternoon Card Club are meeting with Mrs. Creighton E. Hamilton this afternoon at her home on N Street. A requisite number of bridge players are present so that no guests were invited to play in the card games with the 12 members.

* * *

Mrs. Theodore M. Stuart is the hostess to the members of the Mid-week Card Club this afternoon at her home. Playing in the bridge games with the members are Mrs. J. T. Tupper, Mrs. A. E. Anderson and Mrs. R. B. Wilson.

* * *

The Harmony Sewing Club are enjoying the regular meeting of the week this afternoon at the home of Mrs. A. W. Gearhart. This club claims a membership of twenty-five members, who meet every fortnight for an afternoon with the sewing bags. This afternoon Mrs. Frank Purkett is a guest with the members.

* * *

Mrs. J. Arthur Douglas has as her guests at her home on Weldon Avenue this afternoon the members of the Balch Avenue Sewing Club.

* * *

Mrs. Blanche P. French returned home yesterday after a several months stay in Gorham, Kansas. She was accompanied home by her father and mother, Mr. and Mrs. E. A. Eberley, and a sister, Miss Viola Eberley. Another sister, Miss Edna Eberley has been residing in Fresno for the past year.

* * *

Mrs. Walter Stammer is entertaining the members of her card club this afternoon at her home on San Pablo Avenue. Mrs. Arthur Allyn is playing in the bridge games with the club members.

* * *

Mrs. G. G. Watson will entertain the members of the Tuesday Bridge Club next week at her home.

* * *

This afternoon at the home of Mrs. N. Lindsay South a group of women are meeting for the first time to form a bridge club. The meetings will be held fortnightly on Wednesday afternoon at the homes of the different members. In the group are Mesdames Brace Brown, William Blaine, V. W. Frederick, W. S. Peterson, H. H. Graves, P. R. Resleure, Milford Lima, Charles Stewart, Grover Carter and Mrs. J. Wesley Tilton, and today's hostess.

* * *

Mrs. J. B. Freed has invited guests to a bridge afternoon at her home Thursday, a week from tomorrow.

* * *

The Mid-Week Bridge Luncheon Club members are being entertained at the home of Mrs. F. H. True on Jewis Avenue this afternoon. The luncheon table was suggestive of the Hallowe'en season with a centerpiece of yellow chrysanthemums and dahlias. Playing at the card games are Mesdames William Glass, J. K. Tuttle, J. W. Fewel, A. T. Lockwood, Harry Thomas, E. A. Berg, Lucius Powers and Mrs. Arthur C. Wheelock of Oakland. The club will meet two weeks from this afternoon with Mrs. Tuttle.

* * *

Mr. and Mrs. Arthur C. Wheelock are the house-guests of the latter's sister, Mrs. Harry Thomas.

* * *

Mr. and Mrs. W. A. Sutherland are at their mountain place at Rock Haven for a few days. They have as their guests Mr. and Mrs. William Ansley Jones.

* * *

Mrs. C. B. Shaver motored to her home at Rock Haven today where she will remain for a few days, returning home Sunday, after having closed her place for the winter.

* * *

The next meeting of the L'Allegros will be at the Hotel Fresno next Saturday afternoon when the members of the club will play in the games at the charity bridge party to be given by the Fresno Relief Society. And the following Saturday Mrs. George Farris has invited the members to be her guests at her home on P Street.

* * *

Mrs. Edward Voigt is the guest of her aunt, Mrs. Matthew Dunn at the Hotel Claremont in Berkeley. En route to her home in Los Angeles, after a visit in the north of a week or ten days, Mrs. Voigt will stop in Fresno for a day or two.

* * *

Mr. and Mrs. M. H. R. Broughton motored to San Francisco yesterday.

* * *

The wedding of Miss Agnes M. Linsley and Charles R. Wheatcraft took place last evening at the Walters Colony Hall in the presence of seventy-five guests. The ceremony was performed by Rev. J. W. Coursey. The wedding march was played by Miss Clara Pettitt and following the ceremony a supper was served. The new home will be at 126 Park Avenue.

* * *

Mr. and Mrs. Fred Dodd, who formerly lived in Fresno, have sold their home on Filbert Street in San Francisco and have left for Europe to be away indefinitely. They will first go to England to visit his relatives.

* * *

The Thursday Card Club meeting, which was to have been held at the home of Miss Margaret Shipp tomorrow, has been postponed because of the death of Miss Aline Foley. The meeting will be held next week on Wednesday afternoon at the home of Miss Shipp.

MILLIONAIRES IN U. S. TAX TANGLE

Indictments Result From Alleged Failure To Make Proper Returns

SAN FRANCISCO, Nov. 1.—Alleged failure to make proper returns on their income tax during the years 1915, 1919 and 1920, has resulted in a federal investigation being instituted against Douglas B. Crane, society and club man, and Ralph R. Strange of Burlingame, it has become known.

The two men, it is declared owe the United States nearly $2,000,000 in tax and accrued penalties, the Government's share in the profits said to have been made by Strange and Crane in their speculations on imports during the three years involved.

Last December the United States grand jury returned an indictment charging Strange with perjury and falsifying his income tax statements. Due to technical flaws discovered the case was recently presented to the grand jury and new indictments asked.

During the course of the further investigation into Strange's affairs it became known that Douglas B. Crane was involved.

Both men, it has become known, have been importuning the authorities at Washington, D. C., to be permitted to compromise the Government's claims against them.

Commerce Commission Official Will Survey R. R. Traffic Congestion

C. R. Hoover of the bureau service of the Interstate Commerce Commission is expected to arrive in Fresno this afternoon to confer with many shippers and growers on the car shortage in this valley.

Hoover will remain in the city three days, according to Manager H. E. Paterson of the Fresno County Chamber of Commerce. E. Y. Foley, president of the shippers' committee, is in charge of arrangement for the conferences.

Daily reports of conditions here will be made to Washington, D. C. Recent surveys have been made in the Napa, Sacramento and Sonoma valleys.

Police Investigating Two Thefts By Burglars

Cigaret burglars early today staged a raid upon a place of business conducted by G. P. Cowley, at 1917 Merced Street, and stole some "smokes" and a carton of chewing gum; the police were notified.

Detective Inspector Trudell investigated and was told the thieves gained admittance to the place by prying open the door.

The police today continued their investigation of a burglary committed at the home of Carlos McClatchy, 328 Yosemite Avenue.

During McClatchy's absence, the burglar pried open a window with a caseknife and took a revolver, a ring and a clock. The loot was worth $85, McClatchy told Detective Inspectors Nichols and O'Brien.

The house was thoroughly ransacked, and clothing scattered about but none was stolen.

MUSIC

By WILLIAM FOSTER ELLIOT

For the past two seasons Fresno's symphony orchestra, under the direction of Earl Towner, has met, rehearsed and given concerts to the public without charge. On these programs has been included the music of Beethoven, Wagner and other classical composers, as well as the work of several Americans, including that of Charles Wakefield Cadman.

Earl Towner

These concerts generally have been well attended, and the orchestra is becoming an important factor in the cultural development of Fresno.

This result has been achieved only by hard struggle on the part of Towner and his associates. On account of the orchestra's lack of funds, Towner has been compelled to assume the duties of solicitor of funds, public speaker, organizer and librarian. The musicians of the orchestra have had to give their time both for rehearsal and concert without remuneration.

Furthermore, because of this same lack of funds, the personnel of the orchestra is not complete, and for this reason many pieces of music which should be included in their repertoire cannot be given successfully.

This year, in order to finance the orchestra, season tickets are being offered for sale at a price of less than one dollar a concert. Towner has pruned his budget to the utmost. If he sells the 2,200 seats, which is the capacity of the high school auditorium, he will be able to pay his musicians two dollars each rehearsal and five dollars each concert and otherwise finance the orchestra, but he will still have nothing left to complete his instrumentation, and very little to expend on the importation of outside soloists.

Even so, Towner is carrying on, outlining his programs for the coming season to begin next month, and busy at rehearsals.

The conductor believes that, with the co-operation of Fresno, he can build up an orchestra which will be a valuable asset to the community. Fresno at present is the only city of its size in the country to boast of a symphony orchestra, and, according to Towner, it will be able to boast much more loudly if it will give him the financial support he needs.

It is his opinion that such an institution is a tangible asset to a city, being, along with good schools and churches, a strong attraction to draw toward the community the most desirable type of population.

CLUBS

The Fresno Business and Professional Women's Club will meet tomorrow evening at dinner at 6:30 o'clock in the Blue Triangle Court Katherine Eddy will be the speaker and all those interested in the meeting will be welcome as guests of the club.

* * *

The Progressive Home Club will hold a business session tomorrow afternoon at 2 o'clock at the home of Mrs. H. J. B. Mortimer, 480 Inez Street.

* * *

At the Parlor Lecture Clubhouse tomorrow there will be three important meetings. In the morning at 9 o'clock there will be the meeting of the Clubhouse Association and plans will be made at the meeting for the construction of the new building to occupy lots located at the corner of Olive and Van Ness Avenues, recently purchased by the club.

An executive board meeting will be called at 10 o'clock and business sessions are planned for 2:30 o'clock.

The social hour will be hostessed by Mrs. Samuel G. Mortland. Her assistants will be Mesdames T. R. Thomson, Frank A. Willey, Herbert McDowell, Frank Smith, A. J. Rudy, Harry Say, J. M. Buswell, J. B. Guinn and E. M. Johnston.

CONVICT'S WIDOW ON WEDDING TRIP

Mrs. Merle Brumfield Becomes Bride; Now Visiting In California

ROSEBURG (Ore.), Nov. 1.—Mrs. Merle Brumfield, wife of the convicted and self-slain dentist, Dr. Richard M. Brumfield, was reported today to be honeymooning in California with Howard K. Mosena, a laborer. The two were married in Seattle, September 29, just sixteen days after Brumfield hanged himself in his prison cell at Salem Penitentiary.

Confirmation of the marriage was received here from D. R. Ferguson, county auditor of Seattle.

Brumfield was convicted of the murder of Dennis Russell here a year ago, and was sentenced to death. He forestalled the gallows by hanging himself.

New Jersey Town Is Threatened By Fire

SECAUCUS (N. J.), Nov. 1.—A grass fire that had swept four miles over meadows near here menaced the Southern part of Secaucus at noon today. Firemen from here and north Bergen, who attempted to check the flames were driven back by intense heat.

They played water on surrounding land in an effort to control the blaze and keep it from endangering county institutions at Laurel Hill. The fire started in a garbage dump on the meadow.

Of Interest to Women

The Latest From Queen Fashion's Court

Copyright, 1922, Public Ledger Co.

PARIS, Nov. 1.—It is amusing each season to see how various new styles are evolved from ideas which have been expressed the previous season.

Capes—which were at one time capes—are now anything between a glorified collar and sleeves. Sleeves are anything from straight pieces of material left so that the arm is revealed here and there, to long, tight affairs which cover the arm and end in a point well over the wrist.

Skirts may be merely skirts, a series of panels, squares hanging from one of their corners, or subtle drapery.

The model pictured is a combination of many modest features. It is of black satin cloth and shows the draped sleeve, roomy so as to almost give a cape effect, the low waistline and paneled skirt. The latter is very finely tucked at intervals in front.

Braid, although not so much used for plain effects this season, is still very voguish. In this instance it is black and of a new variety—lighter and more ribbon like—and is gathered at one edge to make an interesting geometrical design of upstanding frills.

A lovely new tissue, which makes some of the smartest models of the season, has an all-over design of very narrow frilled ribbon-like braid.

EVA E. TINGEY.

The Housewife's Idea Box

Copyright, 1922, Public Ledger Co.

To Improve Boiled Starch

After you have prepared your boiled starch, dissolve a little gum arabic in it. You will find that this will give a much better finish, more nearly approximately the new article.

THE HOUSEWIFE.

The Home in Good Taste

By Herald Donaldson Eberlein

Joint Author of "Practical Book Interior Decoration," Etc.

Copyright, 1922, Public Ledger Co.

No. II—Warm Colors

All colors may be grouped in three classes—warm colors, cool colors and neutral colors. Here we are concerned with the first class, warm colors.

There are three so-called primary colors—red, yellow and blue. All other colors are derived from combinations of these colors in different proportions. Thus, red and yellow combined in equal quantities produce orange; red and blue combined in equal parts give us violet; yellow and blue in equal amounts make green. Black, strictly speaking, is not a color, but the absence of color. Neither is white a color, but the combination of all colors. According to theory, all colors combined ought to make white; as a matter of actual fact, they make a gray.

Red and yellow are known as "warm" or "advancing" colors because they create the impression of warmth and because red or yellow surfaces stand out so prominently that they seem to advance toward you. Likewise, other colors in whose composition either red or yellow is the prevailing or strongest element belong in the warm-color class and proportionately share "advancing" qualities. Thus, if there is more yellow than blue in a certain kind of green, that green is a warm green. If there is more red than blue in a certain kind of violet, that violet is a warm violet.

DOCKER IS NEW BOARD MEMBER

Attorney Will Succeed Snow On Civil Service Commission

Appointment of Frederick W. Docker as a member of the Fresno Civil Service Commission will be made at the meeting of the city commission tomorrow, Mayor Truman G. Hart announced this morning, following the receipt yesterday of Docker's acceptance of the post. He will succeed Alva E. Snow, resigned.

Docker is a former assistant district attorney, and is a well known member of the Fresno County bar. He has been a resident of the city for seven years.

The appointment of Docker was agreed upon at an informal meeting of the city commission last Monday afternoon, but announcement of the choice was not made public by the commissioners until after Docker had been tendered the post and had agreed to accept.

Considerable surprise was occasioned in some quarters by the announcement that Docker was to be named to succeed Snow, as it had been strongly intimated that Ray R. Hays was to be appointed and that his name had been one of three considered by the city commissioners. It was also rumored at the city hall yesterday that Hays was to be offered the civil service commissionership.

Although the position has been tendered and the offer of the city commissioners accepted the actual appointment of Docker will not be made until tomorrow afternoon at the regular weekly meeting of the city commision, the city charter providing that the civil service commissioners are to be appointed by the city commission.

SEEKS DIVORCE FROM WIFE

John G. Davis filed suit yesterday in the Superior Court for a divorce from Frances Davis. He charges misconduct and three co-respondents are named in the complaint. They were married June 27, 1915, and have three children.

RENNA FACES CHARGE

Pete Renna is charged in an information filed yesterday in Superior Court with receiving stolen property. It is asserted he received a vacuum cleaner worth $30 from John Horan, who is alleged to have stolen it.

and now COATS

at the Waist & Costume Shop

—Establishing its reputation first with blouses, then dresses, The Waist and Costume Shop now features Coats to further emphasize the values of this shop.

—Coats not alone for warmth, but coats for appearance—rich fabrics combined with finest of furs, in distinctive one of a kind styles.

emphasizing values at $59.50

Fashona
Ormondale
Garona
Keyser
Mariana
Veldyne
and many other new fabrics

The finest coats available at such a price, many with fur collars and cuffs and a number with collars of self-material. Colors include Hawaiian Blue, deer, kit-fox, black and browns—blouse-backs, some with side drape effect and others of straight line.

luxuriousCoats in Extra Sizes

—expressing the same care in selecting—the same regard for detail—the same distinctive styling as the coats of smaller size. The larger woman will be pleased to find here just what she wishes.

Collars and Cuffs of
Beaver
Squirrel
Fox
Opossum
Caracul
Wolf
etc.

The Finest Coats Money Will Buy

25.00 39.50 47.50 59.50 69.50 79.50

The Waist & Costume Shop

Formerly The Waist Shop

THE HOUSE THAT QUALITY BUILT

910 - 912 - 914 J STREET

Holeproof Hosiery *Frolaset Corsets*

ONE DAY SALE

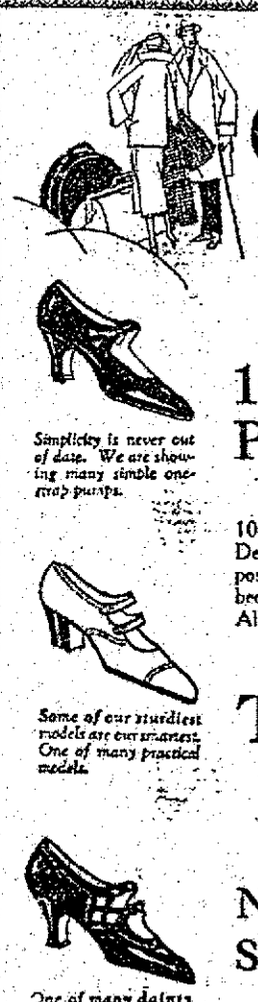

Simplicity is never out of date. We are showing many simple one-strap pumps.

Some of our sturdiest models are our smartest. One of many practical models.

One of many dainty models to enhance the grace of long-skirted gowns.

1000 Pair $4.85

Dapper Oxfords present wide latitude for choice. All types of heels are featured.

Combination effects are much in vogue. Our versions are unusually attractive.

One of many models that are as well mated with gowns as with tailored costumes.

1000 pairs of Shoes of our regular Quality. Delayed in Transit and we are forced to dispose of them immediately. Other lines have been added from regular stock. All sizes at one price..... $4.85

THURSDAY ONLY

Not All Small Sizes Shoes for Everybody

Bagley's Bootery

918 J STREET

BB

SMART SHOES FOR WOMEN

YOU ARE INVITED—

To visit and inspect our new store at 1318 J Street (next door to Roos Bros.) any time this week and especially on Saturday evening, November 4, when we will have our

GRAND OPENING

All visitors coming to opening will be given an opportunity of securing VALUABLE PRIZES.

First Prize to be given away will be a—$125 PHONOGRAPH

Second Prize—$120 Electric Sewing Machine

Third Prize—5 Records

Fourth Prize—4 Records

Fifth Prize—2 Records

CHILDREN, WHEN ACCOMPANIED BY PARENTS, WILL BE GIVEN BLOTTERS, RULERS, AND PENCILS. BE SURE AND COME.

We will welcome you any time this week, but by all means

Pay us a visit any time Saturday, including evening. Prizes Presented at 8:30 P. M.

Chandler-Neuman and White Sewing Machine Store

—NOW AT NEW LOCATION—

1318 J STREET, NEXT TO ROOS BROS.

Why Have Gray Hair or Dandruff?

Nourishine will restore your hair to original color whether black, brown or blond. Removes dandruff. Prevents falling hair and promotes its growth. Cleanses the scalp. Harmless and pleasant to use. No longer is it necessary for you to have gray hair which handicaps you socially and in business.

Nourishine

Positively Not a Dye

Nourishine is a real tonic which feeds and nourishes the hair, thus restoring it to its original vitality. It is used and endorsed by thousands of men and women. As a dandruff remover alone it is worth many times the price asked. One bottle usually is effective. $1.25 per bottle, leading drug and department stores everywhere, including Casner Drug Co.—Adv.

SHE SLEEPS

on beautiful soft curls, and they do not muss after getting a NESTLE PERMANENT WAVE.

Why punish yourself by doing your hair up in curlers trying to keep the wave in it.

Get a NESTLE PERMANENT WAVE

Special, 10 Days Longer, $20

204 Edgerly Bldg. With Lillian "K" Phone 5561

STORMY WEATHER TO VISIT VALLEY

Month Of November To Combine Wind, Rain And Sun, Says Father Ricard

SANTA CLARA, Nov. 1.—Father Ricard of the observatory of the University of Santa Clara gave out the following today in regard to the November weather:

November 1.—A small area of rising pressure will enter on the northwest coast, and further up north an area of falling pressure will follow a few hours later. No disturbance expected south of the Oregon line.

November 2—A stronger area of high pressure to re-inforce the one above, producing general fairness.

November 3—A disturbance of no mean character will set in from the ocean, making bad weather from Tehachapi to British Columbia. Some rain expected and big winds over land and sea.

November 4—Some disturbance continued.

Severe Disturbance

November 5—Precariously fair, but watch for the oncoming of a serious disturbance setting foot over the high Northwest, say British Columbia and Washington, and thence moving to the southeastward taking in nearly all of California and adjacent states.

November 6—Yet stormy, starting to clear, barometer rising.

November 7, 8, 9, 10—Fair, owing to accumulating cool waves, ending in greater warmth.

November 10—Clouds coming in.

November 11, 12, 13, 15—General cloudiness along the coast, southerly winds varying from gentle to brisk; generally rainy; possibly reaching Southern California. Cool waves will steam in on the 14th, compelling the clouds away.

November 16—Partial cloudiness over Central California; fair in southern parts. Someone over there objects to the mixing up of northern with southern airs. Let them migrate to New York.

November 17, 18—Fair, from Imperial Valley to Southern Alaska.

Generally Fair

November 19—Generally fair on the coast, if we except a shallow depression making haste to the eastward in a high latitude.

November 20, 21—Fair throughout.

November 22, 23, 24, 25—A stormy period of some violence on nearly the whole coast, bad southerly winds over land and sea, scattered rains, boding well for the coming season. Rising barometer will diversify the mess of low pressures from the 23rd to the 26th inclusive.

November 26, 27—Generally fair.

November 28—Getting cloudy for a shallow depression landing over British Columbia. No unpleasant effects from the Southern Oregon line to the southward.

November 29.—Fair from Siskiyou to the Valley of the Colorado. Cloudy over the Northwest, with rain in parts.

November 30.—Arrival of a new depression over Vancouver, continued on December 1, 2, 3, with minor effects or more threats in California. Rapid clearing by December 3.

Santa Fe Announces Reduction In Fares

A reduction in one-way railway fares, amounting to 48 cents between Fresno and terminal points of the Santa Fe system and a decrease of one-fourth of a cent per mile from all San Joaquin Valley cities to San Francisco and Bakersfield and also between the various cities of the valley, to be effective November 15th, was announced last night by F. E. Shellenberger, division passenger agent of the Santa Fe Railway Company. Further reductions are indicated, Shellenberger says, but the rates probably never will be decreased to the level of pre-war days. The new fare from Fresno to San Francisco will be $6.96.

WOMAN CHARGES CRUELTY

Charging cruelty, Grace Tearnley has filed suit in Superior Court for a divorce from George Tearnley. They were married August 26, 1921.

DESERTION IS WIFE'S CHARGE

Gladys M. Chapman yesterday filed suit for divorce from Noah L. Chapman in Superior Court. Desertion is charged. They were married July 26, 1918.

MARY RICARD and Tom Wise in Three Wise Fools, comedy which comes to the White Theater next Sunday.

Stage And Screen Doings

PLAY OF LAUGHTER, PATHOS AND LOVE AT WHITE SUNDAY

Three Wise Fools, Starring Tom Wise, Next Road Show Attraction

Three Wise Fools is an American comedy which has in it laughter, pathos, love interest and mystery happily blended. Tom Wise is starring in the play this season and under the management of John Golden it will be seen at the White Theater next Sunday.

The comedy is by Austin Strong and has not only scored a success in this country but in Great Britain, Australia and South Africa as well. Mr. Wise comes here supported by what is said to be an exceptionally strong company.

The three leading characters in Three Wise Fools are a hard-headed old business man, a judge and a doctor of psychology. The doctor declares that the trio should be classed as "unburied dead," for they have settled so deeply into a rut that they hardly know they are living.

When they receive a letter that the only child of their one sweetheart is coming to them they are greatly stirred up. They are led to believe that the offspring is a boy and a very young one at that. Instead, a girl of 18 arrives to the consternation of the bachelors.

She creeps into their hearts, however, as did their mother in years before, and the story as it unfolds is one of sentiment mixed with pathos and laughter.

Harry Watson Heads Comedy Aggregation On New Orpheum Bill

A comedy show comes to the White-Orpheum tomorrow. The bill is headed by Harry Watson who presents with his company his funny satires, The Telephone Scene and Battling Kid Dugan. Watson has been a comedy hit all through the East and his work has the touch of humanness as well as humor.

Ralph Beven and Beatrice Flint are featured in another comedy number, A Slight Interruption. Witty talk, song and action are combined with personality in the work of these two.

Opening with a shadow pantomime in front of a Chinese restaurant, Fanny Simpson and Earl Dean keep up the comedy speed of the bill in Chop Stewey.

1999 is the title of the satire by William C. De Mille which is presented by Dorothy Sadlier and Company.

Bessye Clifford introduces some of the world's famous statuary and paintings in her Artistic Poses.

The Wilson-Aubrey Trio are gymnasts and have a rapidfire line of comedy along with it. Karoll Brothers offer their Parisian presentation.

Author Of Sin Flood Has Pointed A Moral

The author of The Sin Flood, which will continue at the Kinema as the leading attraction for the balance of the week, has made an effort to call once more to our attention our pitiful lack of forebearance with one another, our selfishness, and our pettiness in material things.

As an illustration of this moral he has conceived the story of a group of men and women from all paths of life with only selfish interests in their hearts, yet who possess within themselves untapped spiritual power. Eleven such people, friends, enemies, lovers, penned in a cafe by a flood, protected from the raging deluge by water-tight doors, but menaced by other dangers, are moved to reveal the weak spots in their natures, until fate intervenes and carries the story to an unexpected climax.

Herbert Rawlinson is also appearing on the program in a comedy drama, Confidence. What a real live salesman can do with the aid of a little confidence in himself is the theme of this picture. Possessed with this idea, Herbert Rawlinson, as the live wire salesman, starts out, and in the end he succeeds in cornering the market and winning the girl.

The Kinema's coming attraction for next Sunday will be Mae Murray's Peacock Alley.

Dorothy Phillips In Emotional Role At Strand

One of the most emotional roles of Dorothy Phillips' screen career is the stellar part she plays in Allen Holubar's production of Hurricane's Gal, a First National attraction now playing at the Strand Theater.

She is first shown as a wild, untamed girl of the sea who inherited warm romantic blood from her Spanish mother and a spirit of hate and lawlessness from her Irish father. She is a wanderer over the seas, mistress of her own ship, with a pistol which aids her in ruling the rough crew, and a rag doll, a monkey and a goat as her principal companions.

Later we find her, regenerated through love of a man she believed had treacherously deceived her and installed as mistress of her San Francisco mansion.

Hurricane's Gal recently played at the Liberty Theater, and now it has been returned for a brief engagement at the Strand, where it remains until Saturday night.

In the cast are Robert Ellis, Wallace Beery, Gertrude Astor, James O. Barrows, William Fong, Jack Donovan and Frances Raymond.

William Desmond in Dangerous Toys will appear on the Strand program with Hurricane's Gal.

Liberty Feature Was Made With George Ade's Personal Co-operation

George Ade, American humorist, is a screen author now. He not only wrote the original story of Our Leading Citizen, the Paramount starring vehicle of Thomas Meighan, which is to be shown at the Liberty Theater today and for the balance of the week, but he came to California to collaborate in the writing of the scenario with Waldemar Young. And he even went to Modesto, where the filming of the election scenes was done. In fact, the biggest part of the picture was filmed in the San Joaquin and the city of Modesto in particular.

During his California visit, Mr. Ade also conferred with the casting director in the selection of the cast which includes Lois Wilson, Theodore Roberts, William P. Carleton, Guy Oliver and others.

As the result of this intimate association of the author and the various production elements, Our Leading Citizen is a faithful reproduction of the story as Mr. Ade wrote and intended it to be played.

It boasts of a number of original subtitles by the author.

Lois Wilson is leading woman.

Alice Lake, as a show girl, with Conrad Nagel as the man, are appearing in Woman's Hate, as the added attraction for the last half of this week at the Liberty.

Danish Lutheran Church Conference Opens Here

The Pacific conference of the Danish Lutheran Church opened today with religious services at the Danish Lutheran Church, 191 North Broadway. A sermon was given by Rev. O. Rye Olsen and business session were to begin at 2 o'clock.

Rev. Carl Wilhelmsen, pastor of the Fresno Danish Lutheran Church, is secretary of the Pacific conference.

Routine reports from delegates of Nevada, Oregon and California will occupy the first sessions of the conference and lectures from the leaders of the western conference will be given later in the week. Sessions will close next Sunday.

COURT AIRS $15,000 SUIT

Trial of the suit of F. F. Kerr against Joseph E. H. Jacoby and H. A. Phillips was begun this morning before Judge J. E. Woolley in department No. 5 of the Superior Court. Kerr asks $15,000 with interest at 7 per cent since March 11, 192 . He asserts the defendants borrowed that sum from him, pledging 51 per cent of the capital stock of the Fresno Rug Manufacturing Company as security.

Two Branch Libraries Are Opened In Fresno

Two branch libraries have been opened recently for the convenience of Fresnans. The Dewey Playground library possesses a quiet reading room for adults and was placed there for the use of the entire neighborhood as well as the youngsters who frequent the playground. It is open [illegible] and Friday afternoons from [illegible] to 5:30 o'clock.

The Community Library opened at the State College on the west wing, contains the latest fiction, and an excellent book selection.

BRITISH MERCHANT HERE

H. Gordon Selfridge, Jr., whose father established the first department store in England on the American plan, and who arrived here yesterday, continued his automobile tour of the state this morning. Selfridge has been touring the United States for several months, obtaining new ideas and gathering data for a report which will enable the English concern to be up-to-date with American methods.

Police Had Easy Time On Peaceful Hallowe'en

When Chief of Police Frank Truax left his home today for the office he expected to find the police blotter filled to capacity with the names of Hallowe'en law violaters and a bundle of reports on his desk telling of property damage done by last night's celebrators.

But he was a surprised man for when he reached the office he found, to his amazement, that last night was the most peaceful Hallowe'en experienced by Fresno in many years.

Few Arrests Made

Arrests of all nature and description were unusually small and not one report of damage was received by him.

Whether or not the celebrators abided by the law because of the extra policemen patrolling the streets could not be determined by Chief Truax but he expressed gratitude that the evening passed with little of no lawlessness.

Ghosts Plentiful

It was the children of Fresno who had a good time last night and ghosts were plentiful in every section of the city. Horns and noises of every description continued until a late hour and the laughs and shrieks of the pranksters could be heard.

In some sections the streets of course were not as clean as they were yesterday; some people naturally missed a water hose or two and a flower pot; a rocking chair of a refuse container might have turned up missing, and a doorbell battery might be dead today but—

If such things happened the police were not told about it today and the wheels of the law kept turning at the same old speed today as yesterday or any other day in the past.

P. O. Receipts Of Month Show Gain

Receipts at the Fresno postoffice for the month of October amounted to $42,749.68, which was $4,520.60 more than the total for the same month last year or a gain of 13 per cent, and $10,000 more than the receipts for the preceding month, Postmaster George W. Griffith announced this morning.

The gain is the largest of any month since December, 1921.

Dairy Products Show Plans Await Roadhouse

Definite plans for the Pacific Products Dairy show, which opens here on November 12th and closes November 18th in the auditorium, will be made when Dr. C. L. Roadhouse, professor of dairy industry of the University of California, arrives in the city. He is expected to come late this afternoon.

The Fresno County Chamber of Commerce has engaged a space for the occasion. The number of exhibits and entertainment features will be worked on in a conference with Roadhouse and H. E. Patterson.

PERSONALS

N. H. Lewis and K. C. Brunner were arrivals yesterday from Stockton.

C. Ross is spending a few days in the city before returning to his home in Bakersfield.

Thomas G. Desmond, M. N. Barnes, L. C. Barnes and H. L. Crock, electrical engineers for the Edison plant at North Fork, arrived here Tuesday night.

W. H. Tellos and family are visiting in the city from Stockton.

L. Millsap, associated with a manufacturing concern in Stockton, arrived in Fresno yesterday.

Charles Lehman, Sacramento merchant, is in Fresno for a few days.

S. G. Tolli and H. J. Peters, hotel men, were here yesterday from San Francisco.

H. A. Shearer arrived Tuesday from Sacramento.

L. A. Robinson is here a few days from Merced.

MUGOGOF FINED $100

Hagop Mugogof, tried by a jury in the court of Superior Judge J. E. Woolley on a charge of assault with a deadly weapon, late yesterday was found guilty of simple assault. The penalty was fixed at a fine of $100 with the alternative of thirty days in jail. S. Shrinian and D. Shrinian, husband and wife, were the complaining witnesses.

Fresno Parcel Post Is Mostly Intra-State

Less than 4 per cent of the parcel post sent from the Fresno postoffice goes outside of the state of California, Postmaster George W. Turner learned today by examining records to furnish information asked by Frank M. Hill, manager of the Fresno Traffic Association.

Hill is compiling a comparison of express and parcel post rates in this state for a hearing of the express companies before the United States Interstate Commerce Commission which will take place in Washington in a few weeks.

The investigation is to determine whether the present express rates are excessive. The hearings will also consider the appeal of the express companies operating in California on the refusal of the California Railroad to allow the second advance of 12½ cents for intrastate hauls granted to the express companies by the Interstate Commerce Commission several years ago. The first advance of twelve and a half cents was allowed, Hill says.

A Sensation In the Opening Of Our GREAT "MAKE ROOM" SALE

Just 80—Beautiful

Fur Trimmed Coats

ARE TO BE SOLD AT THE UNBELIEVABLY LOW PRICE of $49.75

Nothing Else Like Them for the Money

They Are Far Above the Average In Quality and Style--Every One a Winner

CAPES—COATS—WRAPS

All At This One Wonderful Price

COLLARS Beaver—Wolf Caracul—Squirrel Bolivia--Marvelaine--Brightona

Every One of These Beautiful Coats Could Easily Claim a Higher Price

We Are Forced To Make Room For Holiday Goods— See the Wonderful Values On the 2nd Floor

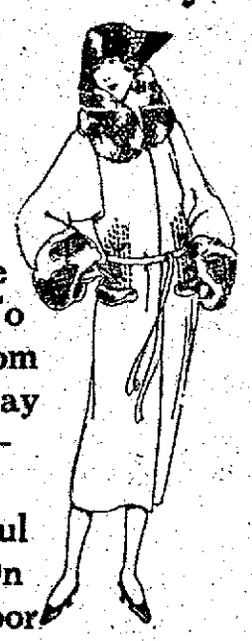

Radin & Kamp

FRESNO CALIFORNIA YOUR-HOME-STORE

HIPPODROME

Direction ACKERMAN & HARRIS

To-day—Thursday—Friday—Saturday

PHOTOPLAY

Pola Negri in The Devil's Pawn

Another Sensational

love-drama starring the beautiful mistress of emotion. A passion-swept chapter out of crowded modern life—portrayed upon the screen with all its gorgeous appeal.

SHE defied the law—and only Love stood in the way of her vaulting ambition.

Did she yield—or go on?

See the answer in this tremendous passion-drama, starring the matchless mistress of emotion.

Gorgeous Modern Gowns and Settings—

Pola Negri's "The Devil's Pawn," based on "The Yellow Ticket."

VARIETIES

BECK AND STONE "Singers With Trimmings"

JACK & VIOLA GILBERT BITS OF VARIETY

PERRY AND LA RAYO "PALACE OF ART"

GLICK AND BRIGHT JUST A BUNDLE OF PERSONALITY

HALL AND GUILDA DIVERTING DANCE IDEAS

COMING SUNDAY

Bud Schaffer EDDIE GILBERT AMBER ARNELL AND A BEVY OF FLAPPERS IN "VAMP ME"

A NEW MINIATURE MUSICAL COMEDY REVUE WITH SEVEN CLEVER ARTISTS OTHER BIG NOVELTIES

15 EXITS White Theatre PHONE 284

THE LEADING AND FIREPROOF PLAYHOUSE

Tuesday and Wednesday, Nov. 7-8

Original New York Chicago Cast

The Musical Comedy Hit of the Season

TAKE IT FROM ME

IT'S SOME SHOW

BEST LOOKING CHORUS YOU'VE EVER SEEN

GALES of LAUGHTER

BEWITCHING BEAUTIES from BROADWAY

BOOK and LYRICS by WILL B. JOHNSTONE MUSIC by WILL E. ANDERSON PRODUCED UNDER DIRECTION of JOS. M. GAITES

SEATS NOW ON SALE

Prices: $2.50, $2.00, $1.50, $1.00, 50c, Plus Tax

STRAND

DIRECTION GEORGE F. SHARP

NOW PLAYING

Allen Holubar's latest photo-dramatic thrill

DOROTHY PHILLIPS IN "HURRICANE'S GAL"

A FIRST NATIONAL ATTRACTION

Sea sensations to gasp at! A strange, magnificent romance!

EIGHT GREAT REELS

ALSO

WILLIAM DESMOND

In a Trans Society Drama

"DANGEROUS DAYS"

LIBERTY

DIRECTION GEO. F. SHARP

NOW SHOWING

Adolph Zukor presents Thomas Meighan IN A GEORGE ADE STORY

Our Leading Citizen

A landslide of laughter by America's greatest humorist

Supporting cast includes THEODORE ROBERTS AND LOIS WILSON

ALSO

Alice Lake and Conrad Nagel In "WOMAN'S HATE"

MADERA FACES PROBLEM OVER DEPUTIES' PAY

Some County Salaries May Be Cut For Two Months Says District Attorney

MADERA (Madera Co.), Nov. 1.—District Attorney Mason Bailey has advised County Auditor W. C. Rhodes that no more salaries must be paid to any deputy county officers whose salary has been raised or whose position has been created since January 1, 1919.

This follows a recent decision of the State Supreme Court which denied the rights of such officers to their increases on the grounds that a raise in the pay of a deputy, or the creation of such an office, was an increase in the compensation of the principal and therefore contrary to the constitution, Bailey said.

The district attorney has also advised that the law which allowed the board of supervisors to employ extra help for county officers is also unconstitutional and several deputies are affected and will either have their salaries cut or be out of jobs.

The ruling as to increases in pay will only apply after the first of the year, when all of the officers, whether new or re-elected, will be starting a new term.

The supreme court decision will seriously affect several county offices.

The offices affected today are: County clerk, one deputy cut from $150 to $125 a month and one from $100 to $75; sheriff, one from $150 to $100 andone entirely cut out; recorder, one from $125 to $100, one from $100 to $75 and two cut out; auditor, one from $125 to $75 and one lost for ninety days at four dollars a day; treasurer, one reduced to fifty dollars; tax collector, one from $125 to $75 and another lost for ninety days; assessor, one reduced from $150 to $100 and extra help allowed by supervisors is lost; district attorney's stenographer reduced from $125 to $75; and one deputy of the superintendent of schools reduced from seventy-five dollars a month to $41.65.

AMUSEMENT DIRECTORY

White Theatre
SUNDAY, NOV. 5
JOHN GOLDEN
PRODUCER of "LIGHTNIN'" OFFERS
A GREAT STAR IN A GREAT PLAY
TOM WISE
in
3 WISE FOOLS
SWEEPING the USA with LAUGHTER
AUSTIN STRONG'S COMEDY TRIUMPH
PRICES—$2, $1.50, $1 and 50c
SEATS SELLING

WHITE THEATRE
LAST TIME TONIGHT
Persons Under 16 Not Admitted
SOME WILD OATS
Mat. 2 P. M.—Women Only
EVENING 7:30-9:00—MEN ONLY
PRICE, 50c PLUS TAX

WHITE Orpheum
Orpheum Circuit
Thursday, Friday and Saturday Nights—Saturday Matinee
Orpheum Orchestra
Topics-Fables and Pathe News
KOROLI BROS. A Parisian Novelty Act
Fanale—SIMPSON & DEAN—Earl present a comedy skit "Chop Stewy"
WILSON AUBREY TRIO Comedy Gymnasts and Wrestlers
DOROTHY SAPLIER & CO. in Wm. De Mille's satire, "1000"
Ralph C. BEYAN & FLINT-Beatrice A SLIGHT INTERRUPTION
HARRY WATSON, Jr. as "THE YOUNG KID BATTLING DUGAN"
And in the Telephone Scene
BESSYE CLIFFORD in "Art Impressions"
NIGHTS — (Except Saturdays and Holidays)—25c, 50c, 75c and $1.00
Sat. Mat. 25c, 50c and 75c. Plus Tax

HIPPODROME
DIRECTION ACKERMAN & HARRIS
NOW PLAYING
Eugene O'Brien In "John Smith"
5 Big Variety Acts -5-

Kinema
NOW PLAYING
"The Sin Flood"
with Helene Chadwick and Richard Dix
Also HERBERT RAWLINSON in "Confidence"

LIBERTY
NOW SHOWING
Thomas Meighan
in George Adr's "OUR LEADING CITIZEN"
Theodore Roberts and Lois Wilson in cast. Also Alice Lake and Conrad Nagel in "Woman's Hate"

STRAND
NOW PLAYING
Dorothy Phillips in Allen Holubar's reel sensation of the sea, "HURRICANE'S GAL"
Also William Desmond in "DANGEROUS ODDS"

Kidnaped Girl Found Wandering In Forest

MUSKEGON (Mich.), Nov. 1.—Rosalie Shanty, 12 year old fancy diver, who was kidnaped Sunday, was found wandering around in the woods near Wellston, Mich., today, according to a telegram to the chief of police.

A member of the police force left for Wellston immediately.

The telegram gave no details.

Miss Shanty disappeared with a "stranger" who drove her away in an automobile after Sunday school.

OFFICER SHOWS HE HAS LONG MEMORY

MOORESTOWN (N. J.), Nov. 1.—County Detective Ellis Parker of Mount Holly showed his remarkable memory for faces by identifying a man he had seen only once and then seven years ago.

At that time the individual, F. M. Hughes, came to Detective Parker's attention because, it was charged, he had given a bad check to Dick Lamb, a Mount Holly hotelman.

Hughes, who gave an address in Camden, was arrested here on the charge of obtaining money under false pretense. Police Chief John Bradshaw was informed that the man had obtained about $900 from residents of this town and Riverside for stock in the Transigraph Corporation of Philadelphia. Hughes failed to deliver the stock, it is charged.

Confident that he had made a "good catch," Chief Bradshaw telephoned to Detective Parker and asked him to come down and look the prisoner over. Parker came here and, after a searching look at the prisoner, said:

"Yes, I know you all right. You're not Michael D. Hughes, but F. M. Hughes, who gave Dick Lamb at Mount Holly a bad check for board way back in 1915, and the October grand jury of that year found indictment against you. We're acquainted sooner than we thought we would be, aren't we?"

Hughes admitted the charge but said he did not know there was an indictment against him.

Public Ownership Plan Of Socialist Leaders

SYRACUSE (N. Y.), Nov. 1.—Edward F. Cassidy, Socialist and Farmer-Labor candidate for Governor, declared at a mass meeting here that "the American Labor Party's first objective is to get control in the city, state and national governments."

"The spirit if the party is to mold all legislation and government acts in the direction of social justice for the great mass of the people," said Mr. Cassidy.

"Both the Democrat and Republican Parties, their public professions to the contrary, are controlled by the owners of industry and all their legislative or executive acts are dictated by property rights as against human rights. Neither the Democratic nor Republican state platform has any reference to the problem of unemployment, nor does either of them suggest any move or remedy to curb the present profiteering which has been and is now victimizing the people.

"As long as the food supply and the other necessities of life are permitted to be owned and operated by private individuals for their personal profit no substantial alleviation of existing conditions can be expressed. Collective ownership and operation of all essential industry is the goal we aim at."

Passion Players Refuse Offer Of Million And Half To Film Production

NEW YORK, Nov. 1.—When the Passion players put satan behind them and flatly turned down an offer of more than $1,000,000 to make a motion picture of the famous Oberammergau play, they did not know it was not the tempter seeking sordid gain but John D. Rockefeller hoping to spread Christianity who was making the offer.

An American attorney interested in the transaction told the New York Herald correspondent that the actors who cut their hair to avoid temptation are now so sorry for their impulsiveness that they are willing to use any hair restoratives to secure a second chance at the fabulous offer. The purpose behind the offer, the attorney said, was not to use the motion picture as an entertainment stunt but for New Testament missionary propaganda in connection with the religious activities backed by Mr. Rockefeller.

Agents appeared in Oberammergau and offered $1,400,000 for the privilege of filming the play at the end of the season. After the directors had decided to turn down the offer sadly but firmly, the most prominent players rushed to the barber shops and had their whiskers, the cherished growth of three decades, shaved off. Now they think of the dollars that were turned down, but no barber can replace the beards.

MRS. CARLETON IS BURIED AT HELENA

Mother Declares She Will Not Drop Investigation Of Murder Case

(Continued From Page One)

is the temporal representative of a great church?

"The great bishop refers to this poor girl as 'this woman.'

"Can it be that a representative of the church can do no wrong as in the olden days the king was accredited with that attribute?

"I wonder did his reverence know when he made the statement above referred to that this great pastor whom it is now claimed maintained only a friendly and ministerial interest in the Carleton family had written letters to Margaret Davenport, my wife's maiden name, and sent them care of general delivery. What occasion for this subterfuge if his interest in her was such as the bishop and friends of the guilty man would have you believe?

"The citizens of Havre well know the part that he has played and any investigation that was worthy of the name would have completely forestalled any such an expression of opinion as has been given by Bishop Faber.

Speaks Of Influence

"Let it be well understood that in making this statement, I intend to cast not the slightest reflection or condemnation upon my wife, for no one knows as well as I do the influence which this man held over her and which could reasonably be termed hypnotic. Pray tell me if this great and noble minister had practiced the teachings which he hypnotically espoused from the altar, why this influence, which he had over her was not utilized to save her from this infatuation. Pray tell me why it was necessary for him to seek her out in Chicago and elsewhere.

"Oh, no, it is extremely important from the standpoint of Bishop Faber and the church he represents that the entire blame for this sad affair should be placed upon my wife. Christler must be whitewashed, the church must be saved from stigma, and the wealth of his family must still be available.

"Is this the first time that the breath of scandal has fanned the cheek of this lordly pastor? I take it the answer can be given by a score of residents of the community in which he lived.

"I will confess to bitterness and I would have much preferred that this terrible tragedy be not discussed, but when a man in as prominent position as Bishop Faber sees fit to give expression to such statement as is referred to above, and when the means of ascertaining the fallacy of such a belief are readily accessible, I find it powerless to restrain myself from expression. I, too, have known Margaret's love for this man for several years, and it is fair to her to say that she confessed it to me. I will not further violate her confidence but I do want to state unqualifiedly and unreservedly that it is a fact that this lordly preacher had led her to believe that he returned that love.

Studied Christler

"I want to further say that I had plenty of opportunity and occasion to observe and study this big man mentally and physically and I found him to be a most shrewd and calculating individual, mentally extremely keen and with the faculty of committing his moral crimes and covering himself. Time and again I warned my wife and told her the results of my observation and plead with her to save herself before it was too late, as I felt I knew the type of man he was and that he would eventually cast her aside. On several occasions I believe I convinced her of the true situation, but every time this man by reason of the hypnotic influence which he held over her was able to undo the results of my efforts.

"In conclusion I want to say to the world that Margaret is not to be blamed for this affair, but that the real blame should justly be placed upon the man who paid the price that must be paid by all who prove unfaithful to their trust.

(Signed)

"FRANK E. CARLETON."

The statement was given out in the ex-judge's law offices here. He declined to discuss his plans for the future.

WILL RE-OPEN CASE

HAVRE (Mont.), Nov. 1.—No date had been set early today for the re-opening of the inquest over the body of Rev. Leonard J. Christler, slain "bishop of all outdoors" and Mrs. Margaret Carleton, his alleged slayer, who took her own life, according to a coroner's verdict last Saturday night.

The double tragedy occurred at 1 o'clock Friday morning in the rectory of St. Mark's Episcopal Church, home of the Christler family.

Mrs. Anna Christler, wife of the slain clergyman, was the only witness.

Mrs. Christler was en route to Waterloo, N. Y., today with the body of her husband. Mrs. Carleton's body was taken to Helena Tuesday night for interment.

Mrs. Joseph Pyle, mother of Mrs. Carleton, Monday instituted a private investigation of the tragedy. One of the results of this investigation was the re-examination yesterday of the body of Mrs. Carleton. Doctors W. F. Hamilton and A. B. Williams conducted the postmortem.

Enters Body Downward

Their examination showed that the bullet had entered Mrs. Carleton's body downward at an angle of 45 degrees, lodging in the muscles adjacent to the spinal cord. The bullet entered the left chest, just below the shoulder. Mrs. Carleton was left handed.

Max Kuhr, district attorney of Hill County and F. N. Utter, attorney for Mrs Pyle, were present at the examination. The physicians refused to comment on their findings, but the district attorney, declaring that their findings differed materially from the evidence presented at the inquest by Dr. Carl Foss, who examined Mrs. Carleton's body immediately following the slaying, said that the discrepancy appeared sufficient grounds for re-opening the case.

MRS. CARLETON BURIED

HELENA (Mont.), Nov. 1.—The body of Mrs. Margaret Carleton, who shot herself at Havre the morning of October 27 after killing the Rev. L. J. Christler, was brought here today for burial.

Mrs. Joseph Pyle, mother of the dead woman had the body in charge. Funeral services were held at 8 o'clock last night in Havre.

Mrs. Pyle said that Havre authorities had not cleared up the mystery of how the revolver with which the double killing was done had come into Mrs. Carleton's possession. Two diamond rings which Mrs. Carleton wore on the fatal night also were said to be missing. Mrs. Pyle intimated that she would not drop the investigation until these points and the motive for the deed, a coroner's jury said her daughter committed, are cleared up.

MEANS TO END STRIKES SOUGHT

Conference Of Miners And Operators To Seek Way To Permanent Peace

CHICAGO, Nov. 1.—Strikes in the coal industry will be unheard of in the future if plans to be laid before the conference of miners and operators here November 14 materialize.

The strike prevention committee, consisting of thirty operators and thirty miners will meet at the Congress Hotel to attempt to adjust all differences and reach a satisfactory agreement which will eliminate all coal strikes.

Operators have stated that several suggestions will be offered for the reorganization of the industry, but that any basis for agreement was only tentative and that the conference would have to thrash the whole matter out.

Miners were expected to insist on two issues as a basis for settlement.

1—Continuance of the present wage agreement until March 31, 1925. The present agreement expires March 31, 1923.

2—Establishment of the six-hour day and the five-day week.

The miners will also ask that they be paid time and a half for overtime and double time on Sundays and holidays.

Operators are especially interested in reorganization plans. One faction is to launch a fight to eliminate national agreements in the future. This faction suggested that agreements be made by individual states or by the various coal districts. Miners were bitterly opposed to this move. On the other hand, certain operators believed that a compromise may be reached.

The meeting will last several days.

Kern Man First To Be Extradited As 'Moonshiner'

(By Bee Bureau)

SACRAMENTO, Nov. 1.—The first extradition of an alleged "moonshiner" from California was authorized today by Governor William D. Stephens, when a warrant of rendition was granted for the removal of Homer D. Eastman to Pearl River County, Mississippi. Eastman is now held at Bakersfield.

Extradition of Eastman, who is charged with the manufacture of illicit liquor, was asked in connection with a crusade by Governor Lee M. Russell of Mississippi, against Volstead act violators.

Value Of Americanism Stressed By Smith In Ad Club Address

An address by Col. Dan Morgan Smith, World's War veteran, was one of the features of the Advertising Club's program at its luncheon today at the Hotel Fresno. After a brief discussion of the value of advertising Col. Smith spoke on the value of Americanism.

He declared America is facing three dangers today: 1. The foolish reduction of the strength and personnel of the army and navy; 2. The man who comes to this country from a foreign land and remains a foreigner; 3. The lowering of our patriotic impulses.

The suggestion was made by Col. Smith in answer to the topic question of the day, What Can The Fresno Ad Club Do To Advertise Itself?, that it initiate and sponsor a project of planting peach trees at all available places here on city property.

"Just the making of this suggestion would bring to this club and this city a great deal of valuable advertising," said Col. Smith. "I believe that such a plan would mean much to Fresno."

Three-minute speeches were made on How This Club Can Improve Itself, by Treffle La Senay, Lloyd Chappell and Milton Young. The latter substituted for Ed Anderson and read the speech that Anderson had prepared. A committee of judges decided that La Senay's talk was the best of the three.

Earl Towner spoke briefly on the future of the Fresno Symphony Orchestra and what this organization means to Fresno. Gordon Blade was chairman of the day.

Military Funeral For Fries, Heroic Veteran

Dary H. Fries, a local man who died Monday morning in a Palo Alto government hospital from the effect of wounds received in France, is to be buried late this afternoon with military honors.

Among the medals pinned upon the uniform in which he will be buried is the Belgian war cross. The citation which accompanied the award tells how on November 1, 1918, in the vicinity of Spitaals Bosschen, Belgium, during the Lys-Scheldt advance, he performed his duties under heavy fire although very sick. In spite of this he took charge of the rolling kitchen of his battalion and by his tireless efforts kept the front-line troops supplied with hot food under heavy shell fire.

McDowell Discusses Issues On Ballot

Going through the list of propositions that will appear on the ballot next Tuesday, Assemblyman Herbert McDowell explained to members of the Commercial Club at noon today just what each is proposed to accomplish. He omitted only the Wright act and the water and power act, which he said already are well known through wide discussion, and No. 4, legalizing the practice of law, which was explained by Attorney L. E. Hayhurst, who accompanied him.

In defining the proposed constitutional amendment exempting veterans from taxation, which was introduced by McDowell himself at the last meeting of the legislature and passed without a dissenting vote, McDowell stressed the fact that a law exempting veterans from taxation up to $1,000 already is in effect and that the bill is intended merely to afford the same privilege to those who enlisted in the navy, marine corps and aviation service at the beginning of the war, and who although returned to civilian life, will not receive their discharge certificates from the service until the expiration of their terms. There are 18,000 such veterans in California, he said.

City News In Brief

Federation Meets Tomorrow—The annual meeting of the Fresno Federation of Churches will be held at the First Methodist Church tomorrow evening. A musical program has been arranged, and addresses will be given by Rev. L. B. Mallory, president of the federation, Rev. A. O. Raber who will welcome the new pastors, and Curtis D. Wilbur, associate justice of the Supreme Court of California.

D. T. Wiens, attorney at law, 512-15 Mason Bldg. Phone 3454 (adv

Bazaar Plans To Be Formed—At a meeting tomorrow night of the women's auxiliary, Fresno Post No. 4 American Legion, members will take up plans for the Christmas bazaar which will be held on Tuesday, December 5th in the Legion Hall to raise a fund for the relief of former service men and their families. Present plans include a lunch, card party and tea in the afternoon, and a dinner and carnival dance in the evening.

New Parking Ban—All-day parking of automobiles on the courthouse grounds, by county officials or others, will not be longer permitted, it was announced today by the board of supervisors. Ground owned by the county at the northeast corner of Mariposa and M Streets has been cleared and made available for a parking space, it was said.

Balfour Declaration Celebration—The local Talmud Torah (Hebrew School) will celebrate the Balfour declaration sanctioning the return of the Jews to Palestine with a program at the Unitarian Church tonight. The program will include music by Mrs. Harry Coffee and Mrs. Alfred Pollack, recitations by pupils of the Talmud Torah, a play, David's Barmitzvah, and a stereopticon lecture on Palestine by Rabbi Segel, assisted by Carl Wolf. This program will inaugurate a series of entertainments to be given by the Talmud Torah to commemorate the holidays of the Jewish Calendar.

Auto Suit Filed—Charging wrongful appropriation of three automobile trucks, C. C. Dodson today filed suit in superior court against R. C. Bigelow for $5,297.68. It is set forth in the complaint that the trucks were rightfully the property of G. H. Stivers, who assigned his rights to Dodson.

Damages Asked—Martin Seriman today filed a suit in superior court against Z. A. Kazarian, M. G. Alverdian, Chaddock and company and others. He asks $850, asserting that the defendants wrongfully took 219 boxes of raisins belonging to him and his possession.

Arson Case Deferred—Judge J. E. Woolley today continued until tomorrow the time of setting for trial the case against H. Tashjy, accused of burning a Fresno house to obtain the insurance.

Kiwanians To Tune Up—The Fresno Kiwanis Club will hold its regular weekly luncheon at the Hughes Hotel tomorrow noon to "tune up" for the trip to the state Kiwanis convention at San Francisco. A special train will carry the local delegation, leaving here tomorrow at 4 P. M. The whole of tomorrow's luncheon program will be devoted to the "tunning up" process.

Broker Wins Suit—B. J. Watson was given judgment for $1,050 today in the court of Superior Judge S. L. Strother in his suit against Mrs. Diamond Sirkejian. Watson sued for a brokerage commission on the sale of real estate.

Employment Official Here—Employment Representative James G. Givens of the twelfth district, United States Veterans' Bureau, formerly in charge of the Fresno sub-district, who is on a tour of inspection, visited the local offices today to confer with Neil Cunningham, sub-district manager, on the progress of the work here.

Courts Move November 15—Superior Judge J. E. Woolley and City Justice George E. Graham will move into new quarters in the Brix Building about November 15, it was announced today by County Purchasing Agent J. R. Schaeffer. Carpenters are at work putting in platforms and railings in the court rooms. Each will have a court room and chambers, and they will share a jury room. Judge Woolley's court is now held at the city hall and that of Justice Graham in a jury room at the court house.

Alameda Divorce Case Here—The suit of Anna Lucile Maxson against Isaac Goldsborough Maxson for a divorce was entered in superior court here today on a change of venue from Alameda County. Mrs. Maxson asks for a divorce, custody of four minor children, and alimony of $50 per month. Non-support is charged in the complaint.

LAW TO CONTROL GUN SALE PLANNED

Campaign Launched To Gain Legislation On Firearms Regulation

LOS ANGELES, Nov. 1.—Campaign for a state-wide law regulating the sale of fire arms was launched here today, following a meeting of business men here last night.

Victor Girard, chairman of the committee appointed to direct the campaign, declared that the state law should be based on the city ordinance on the subject. In the recent jail break here, guns used in the escape were found to have been purchased outside the city, it was stated.

Chief of Police Louis D. Oakes and Sheriff Traeger are the other members of the campaign committee.

Fresnans Divided As To New Sun-Maid Costume

(Continued From Page One)

changing her. "Any woman or man who would think of changing our Sun-Maid is just 'coo-coo', that's all. Sunbonnet Sue is still the Sun-Maid girl, whether she is Japanese or from the land of Brittany."

Rebecca Type Preferred

Don' C. Krull of the association was forceful in his denunciation of any person who would presume to think of a new Sun-Maid girl and expressed himself in no uncertain terms. "As a judge of feminine beauty, I give her the prize. We must not allow ourselves to be swayed by every feminine caprice. Don't indulge them. Rebecca of Sunnybrook farm is the type of girl for me."

Frank W. Purkett and Emil Kehrlein gave showmen's opinions as follows:

"This girl on the package of raisins has lost her charm. To use that style of siren shows a lack of showmanship. How much better a costume like our usherettes wear would be. Why, when Pauline Fredericks and Clara Kimball Young came up here to ride in the raisin parade they cried all over the place, vowed they would not be seen in such clothes, and we had a sweet time persuading them. At last take her bonnet off and give her a chance."

Artist Prefers Less Clothes

An artists opinion was sought and this was his reply: "The clothes are not important, its the figure that counts. Put as few clothes on her as possible and she will be popular for ages. Look at the Venus de Milo. Now here is a model for a raisin girl. A sunbonnet by all means, that gives you the idea of the sun, curls if you like them, but beyond that the simpler the clothes, the better. The Bee correspondent is right, the shapely limb will attract the public always."

An art teacher in one of the public schools answered with conviction: "I have long thought a change in the Sun-Maid would be a fine thing. She is not a credit to modern poster art. Keep her bonnet on though because the headdress of women is a fleeting and capricious fashion, and without her bonnet a new hairdress would be necessary to suit every flapper's whim.

HIGHWAY BODY NAMED

The personnel of the Piute Pass Highway Committee of the San Joaquin Valley Commercial Secretaries' Association has been named by Manager H. E Patterson of the Fresno County Chamber of Commerce. The committee includes H. E. Patterson, B. N. Baker of Merced, E. E. Wiker of Dinuba, L. D. Blodgett of Bakersfield and George T. McCabe of Modesto. The committee will make arrangements for completing the road from the Southern California Edison Company's road at the end of Huntington Lake across Piute Pass into Inyo County.

BILLY SUNDAY JR. IS STILL MISSING

Judge Threatens To Issue Warrant If He Does Not Appear Today

LOS ANGELES, Nov. 1—Prolonged absence of Billy Sunday, Jr., alleged prodigal son of the noted slang-slinging evangelist, today complicated the situation resulting from a raid on his home in Hollywood.

Neither Sunday nor G. N. Stevens, whom, police claim, is none other than Sunday, had appeared to answer charges of disturbing the peace by clandestine revels.

Judge Frederickson declared he will issue bench warrants for Stevens and three women in the case unless they appear today.

Four naval officers, arrested in the house, pleaded not guilty and will have their hearing Nov. 22.

STEPHENS WILL APPOINT REGENTS

Three Vacancies In Board At University Of California To Be Filled

BERKELEY, Nov. 1.—Appointment of three regents to the board of regents of the University of California will be made by Governor William D. Stephens before he goes out of office December 30, according to word received by university authorities from the capitol.

The appointments to fill the vacancies caused by the death of one regent and the expiration of the terms of two others, must be made this year as a clause in the state constitution provides that a full quota of regents must be in office at the beginning of the year.

RAIL SYSTEM IS BREAKING, CHARGE

SAN FRANCISCO, Nov. 1—Charges that the transportation system is breaking down as a result of the recent railway shopmen's strike, was made in an interview here today by A. Plotkin, member of the executive board of the Los Angeles Federation of Railroad Employes.

Plotkin said he had investigated conditions and found:

The California grape crop, which has been moved East, is "stalled" on cars tied up at Pittsburgh by traffic congestion.

That there are six thousand cars on the Santa Fe tracks between Los Angeles and Albuquerque, unable to move.

That Texas cattle men are unable to get winter feed for their cattle.

That railroads are unable to move the cotton crop.

That the wharves at San Pedro are so congested with lumber which can not be moved and that ships are unable to discharge their cargoes without extreme difficulty.

Lemons Strong On New York Citras Market

NEW YORK, Nov. 1.—Seventeen cars of oranges, two cars of lemons sold. The market on best grade oranges was 25 cents higher for large sizes and from 10 to 15 cents lower on '21; poor stock was weak. Averages 75 cents to $10.57. Highest price for five boxes, Troy, $12.37. Lemon market was strong, averaging from $5 to $11.23. Weather fair, temperature 8 A. M. 42.

GET IN THE RIGHT PLACE
855 Jay Street Opposite Gottschalk's
Army Surplus Store
855 Jay Street—Fresno
CONTINUING OUR GREAT
Sacrifice Sale
Nothing but Bargains—It's Your Sale—Let's Go—U. S. Army Clothing, Shoes, Furnishings, Bedding, Tents, Meats

BEDDING

O. D. WOOL ARMY BLANKETS $2.95

SHIRTS
Men's Corduroy Shirts—Made in all colors, blue, grey, pink. On sale here at $4.45

SHIRTS
U. S. Army Shirts. All new. Double elbow, lined bosom. $3.45

BREECHES
U. S. Army Wool Breeches, all in good condition. We have lots of these in all sizes. $1.95

SHOE BARGAINS
U. S. Army Shoes, Munson last. Durable. Wonderful values at $3.95
Men's or Boys' Scout Shoes. A well made and durable shoe; solid leather soles. $2.45
U. S. ARMY SHIRTS Reg. $1.50

U. S. Army Hobnails $4.95
U. S. Army Overalls 59c

BREECHES
Men's Moleskin Hiking Breeches, best grades, on sale today for only $3.95

SWEATERS
Men's All-Wool Slip-On Sweaters; khaki color. On sale at $2.45

Tents, Tarpaulins, Auto Covers, Canvas by the yard, etc.—Our prices are the lowest.

U. S. ARMY STEEL COTS $2.75

U. S. ARMY BACON $2.25

DIRECTORS UNITE ON FAIR PLANS

Chamber And Merchants Association To Work Together

Co-operation with the Merchants' Association by the chamber of commerce in plans for the 1923 Fresno District Fair was the keynote of the joint meeting this noon of the directors of the chamber of commerce and the directors of the Merchants' Association.

It is the aim of the local chamber to obtain the support of all organizations interested in the 1923 event before adopting any plans or signing space contracts.

At present the matter of setting the fair dates is of utmost importance in order to give the merchants of the city an opportunity to prepare for closing the stores. In the past there has been some opposition toward closing the stores on the last day of the fair.

San Diegan To Be Tried On Charges Of Hazing

ANNAPOLIS (Md.), Nov. 1.—John P. Gilmer, San Diego, Cal., will go to trial before a naval court martial here on charges of hazing, it was announced today.

Gilmer is charged with having hazed four fourth class men. Among other things, it was declared, he compelled them to engage in a pie-eating contest.

Gilmer's alleged victims included Ethelridge Grant, San Mateo, Cal.

Wilkens Denounced As Slayer Of His Wife

SAN FRANCISCO, Nov. 1.—Denunciation of Henry Wilkens as the murderer of his wife marked the resumption of arguments today in the Wilken murder trial here.

"There were three persons concerned in the murder," declared Assistant District Attorney Leo Friedman, continuing the argument which he started yesterday.

"Wilken was right about that.

"But two of them sat in the Hudson car and the third man sat by Anna Wilkens."

TOO LATE TO CLASSIFY

A FIRST CLASS contract for $1,800 on Normal Home, carrying deed, to trade for well located lot in the Normal district. See FRED RHODA. PHONE 8662.

FOR SALE—Grocery store and living rooms. Lot 50x132, stock and fixtures, $2,500 will handle. Phone 5444-W.

LOST—Airdale pup, 6 weeks old, at J and Kern. Return to 1927 Kern and receive reward.

TWO rooms furnished for light housekeeping. Call 1816 Lockwood Avenue.

BIRTHS

MASONHEIMER—In this city, October 22, 1922, to Mr. and Mrs. Eddie Masonheimer, 307 Princeton Avenue, a daughter.
WHARHAFTIG—In this city, October 20, 1922, to Mr. and Mrs. Myer J. Wharhaftig, a daughter.
BAKER—In this city, October 30, 1922, to Mr. and Mrs. Philip F. Baker, 2166 Geneva Avenue, a son.
GIOVANNONI—In this city, October 28, 1922, to Mr. and Mrs. Eugene Giovannoni of Sanger, a daughter.
BAIRD—In this city, October 27, 1922, to Mr. and Mrs. Edwin A. Baird, 564 Shields Avenue, a son.
HERNANDEZ—In this city, October 26, 1922, to Mr. and Mrs. Alexandro Hernandez, 1287 G Street, a daughter.
CASACCIA—In this city, October 20, 1922, to Mr. and Mrs. Giacomo Casaccia, 1512 F Street, a son.

MARRIAGE LICENSES

HAMES-WARREN—Hillary J. Hames, 29, and Hattie Warren, 42, both of Hanford.
HOWDEN-REDING—James M. Howden, 21, of Planada (Merced County) and Katherine M. Reding, 18, of Merced.
TROXELL-HOLT—Merritt E. Troxell, 59, and Fantha T. Holt, 52, both of Fresno.
WHARTCRAFT-LINSLEY—Charles R. Whartcraft, 23, and Agnes Mary Linsley, 20, both of Fresno.
WEBB-CAMPBELL—Kenneth M. Webb, 23, of Waco, Texas, and Fern H. Campbell, 21, of Los Angeles.
DARBY-BAKER—Ralph Darby, 23, and Violet Baker, 18, both of Selma.
HARRIGAN-DUFFIELD—William Harrigan, 24, and Virginia Duffield, 18, both of Fresno.

Funeral Notices of Stephens & Bean

DERHOVANISIAN—In Fresno City, 2219 Santa Clara, October 31, 1922, Margaret Derhovanisian, beloved wife of Hagop Derhovanisian, loving daughter of Elizabeth Bardasarian, sister of Karl, Dick, Victoria, Berchol and Evkina Bardasarian, all of Fresno; a native of Rhode Island, aged 23 years, 1 months, 23 days. Notice of funeral arrangements will be announced later by Stephens & Bean, Morticians, 1405 Broadway, Fresno. Infant daughter of Margaret and Hagop Derhovanisian, born October 31, 1922. Died October 31, 1922.

FLORAL DESIGNS
Orders taken at the home.
A Specialty at Moderate Prices
OLIVET MILLER
3121 TULARE STREET
TELEPHONE 6113.

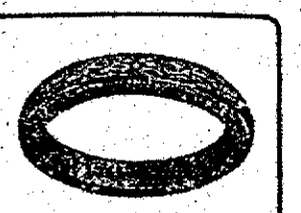

'The Good Luck Wedding Ring'
See Shaddow
J AND MARIPOSA

LIMDRO SWASTIKA CO.
100 O ST. PHONE 424

By Bee News Bureau

THE FRESNO BEE

San Joaquin Valley News

SAN JOAQUIN NEWS

FRESNO, CAL., WEDNESDAY, NOVEMBER 1, 1922

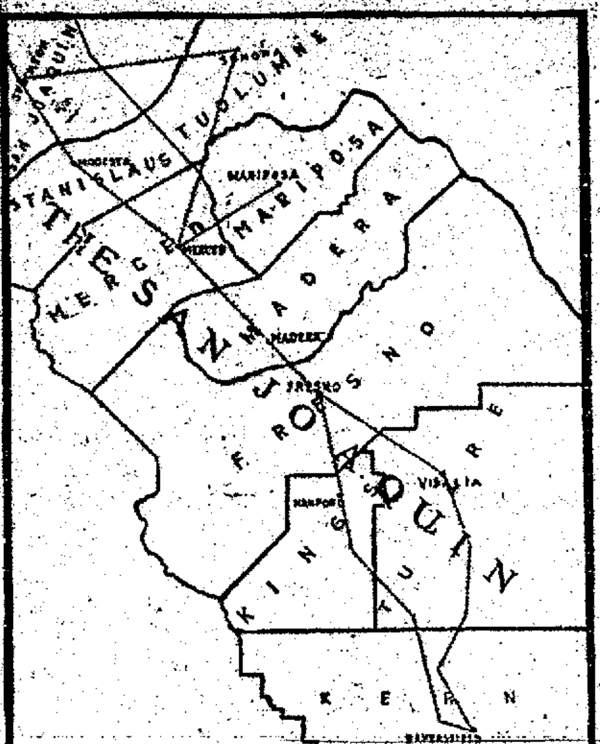

Don Pedro Ready To Install Power House Equipment

Crews Rushing Work On Spillway, And Prepare To Place Machinery In Mammoth Plant To Develop Electricity

DON PEDRO DAM (Tuolumne Co.), Nov. 1.—Completion of the mammoth spillway, and the installation of power house machinery, preparations for which are now being made, mark the activities at Don Pedro. Steam shovel crews are digging on the upper end of the spillway channel, after some time spent in the center of the location for the waterway.

The slope of the channel near the toewall is being trimmed by hand, and concrete will soon be pouring into this slope.

Trestle Is Completed

The incline trestle across the face of the dam, over which the power house machinery is to be transported, is completed to within jumping distance of the power house. Track is laid to within a few feet of the present end of the trestle. The hoist above the upper incline is completely installed and the lower hoist rapidly being put in shape for operation. Extra brakes were designed and built at the dam for installation on these hoists, the principal function of this equipment being to check the decent of the heavy loads. Sunday the flat car, which is to carry the power house machinery, was tried out over the upper incline. Additions have been made to the car to support the blocks through which the cables run, these blocks weighing in the neighborhood of 600 pounds.

Pour Concrete Steadily

Concrete has been poured steadily through the line of chutes resuspended two weeks ago to the dam and is rapidly filling the areas. In anticipation of the necessity for another advance in the chute position the rigging crew began work Sunday erecting steel bents to carry the concrete train trestle about 90 feet nearer the unfinished end.

Except for the last stairway on the South side, forms have been stripped from all inspection galleries and stairways, it now being possible to walk from one side of the river, through the dam, to the other side and view, at this time, the control apparatus for the sluiceway and power house gates and part of the controlling machinery for the irrigation outlets. To visit all levels, a climb of 286 steps awaits the curious.

Ready To Install Machinery

Base castings, upon which the valves proper are to be fitted, have been placed upon the face of the dam for the six lower irrigation outlets. All valves have been unassembled in the yard in preparation for their removal to the dam. The transfer will be made by the yard crane, to gasoline trains, to high line cable and finally by a derrick on the dam to position.

A slight falling off in the days concrete pouring is beginning to be felt as the field of work narrows, but visually the structure grows faster each day. Work will be commenced soon to finish the roadway on top of the dam and build the parapet walls, or railings, on each side of the roadway. As the walls are higher than dumping bottoms of the concrete cars, preparations are being made to equip several cars with superhoppers to avoid mechanical elevation of the concrete. Special forms for the parapet walls have been completed and steel for reinforcing cut and bent.

Dam 89 Per Cent Completed

Concrete poured in the dam in the past two weeks amounts to 13,275 cubic yards, the total poured to date brought to 250,735 cubic yards, equivalent to 89 per cent of the completed dam.

Progress has been rapid in the construction of the power house, the last two weeks seeing forms laid for the "high tension" or top floor, concrete poured over this area and forms for columns built up nearly to the roof. An addition to the power house to contain a shower room, lavatory, and locker room has been formed and poured.

On Saturday night, October 21, a masquerade Hallowe'en dance and barbecue was held at the school house. A midnight supper of two barbecued deer (the hunters told me the goats were raised on a nearby ranch) with the usual culinary additions, was enjoyed by a capacity throng.

Fresno Engineers Are Visitors

On Sunday, October 22, the work was visited by the Fresno chapter of the American Association of Engineers under the leadership of Engineer B. F. Jakobsen of Fresno. The forty engineers, after having lunch, were divided into several groups, each in the care of a member of the engineering department, and shown over the entire project.

This was a red letter day for visitors, there having viewed the work probably over 300, among them the following from Turlock: Misses Violet Olson, Claire Dahlin and Hazel Anderson; Messrs. Jack Wallman, Ted Lindblad and Maynard Shoreen; Mr. and Mrs. J. R. Kerfoot and Mr. and Mrs. Ballard White, Sr., and Ballard White, Jr., and Miss Lewis; and from Modesto a party as guests of Miss Estro Broughton.

Directors Are Entertained

On Wednesday, October 25, several members of both boards of directors, Secretary Anna Sorensen of Turlock with members of the office force and friends visited the dam.

On the same day Engineer McDonald and Superintendent of Construction Booth and Mrs. Booth and daughter, from the Priest Dam on the Hetch Hetchy Project, were shown over the work.

A heavy windstorm in the valley on Sunday, October 29, probably was responsible for the fewer visitors on this day, the number being less than 190. Among those the writer met were Mr. and Mrs. Dan Kilroy of Turlock.

Visalian Closes 60-Year Career At The Key

VISALIA (Tulare Co.), Nov. 1.—The Visalia office of the Postal Telegraph Company closed last night, J. Q. Ward, for thirty-five years Visalia manager and sole operator, closing his career of sixty years continuous service at the key, sending "thirty" across the wires to hundreds of friends in various parts of the country.

The railroad commission granted the application of the company to close the office when Ward announced that he wished to quit the key and attend to his own business.

Selma Red Cross Workers Planning Roll Call Dinner

SELMA (Fresno Co.), Nov. 1.—The thirty-four directors of Selma Chapter, American Red Cross, are arranging a supper for approximately 110 annual roll call workers to be held in the basement of the Presbyterian Church Thursday evening.

The directors are arranging the supper from private funds and the committee in charge is composed of Mesdames Harry B. Staley, Herman J. Lohman and Carl W. Christensen.

Following the supper, Chairman S. H. Gill of the annual roll call committee will organize the various teams and allot the territory each team is to cover.

Selma has always gone over its quota in past years and expects to do the same this year.

Last year Del Rey territory was included with the Selma chapter and representatives from our neighboring city will be in attendance Thursday evening.

Spanish War Veterans Honor Porterville Man

VISALIA (Tulare Co.), Nov. 1.—J. G. Rogers, of Porterville, has been chosen commander of the Tulare County council Spanish War Veterans. R. W. Hughes, of Tulare, is Senior Vice-commander and Edgar Linnel, of Farmersville, Junior Vice-commander. The remaining offices are appointive.

With this preliminary organization completed the Spanish War Veterans organizations in the various cities of the county expect to shortly form a definite county unit.

TIPTON STORE IS SOLD

TIPTON (Tulare Co.), Nov. 1.—Miss Laura M. Gulliam, who has been operating a grocery store here for the past four years, has sold to E. R. Davis of Tulare. Davis formerly was connected with a grocery in Tulare.

BABY BURNED TO DEATH IN HOME ON ISOLATED RANCH

His Mother And Baby Sister Are Slightly Burned; Leap From Second Story

DUCOR (Tulare Co.), Nov. 1.—Jack Zimmerman, four-year-old son of Mr. and Mrs. Henry Zimmerman, of the Ducor section, was burned to death yesterday afternoon and his mother and baby sister slightly burned in a fire that destroyed the home on an isolated ranch.

The boy was playing in the lower rooms of the house, where an oil heater was burning and the mother and baby were up stairs.

The mother heard the little boy calling, and with the baby in her arms, started down the stairs, to be driven back by a mass of flame.

The mother, with the baby clasped to her, then jumped from the second story to the ground, fourteen feet below, and the mother, leaving the baby outside, sought to rescue her little son.

Both the mother and baby were uninjured by the long jump, but both were burned by the flames, when they were on the stairway.

Whether the oil stove exploded, or was knocked over by the child in his play is unknown. The ranch was southeast of the town of Ducor and far from any neighbors.

RAISIN CITY TO BEAUTIFY SCHOOL WITH SHRUBBERY

First Of The Rural Schools To Ask For Plants From State College Of Fresno

Raisin City public school is the first of the rural schools to have asked for shrubberies and plants being fostered at the State College of Fresno for the beautification of the San Joaquin Valley schools.

Application for the plants was made through Oliver P. Palstine, county supervisor of schools.

Several hundred plants are being cared for now by the students in the horticultural classes at the state college. Schools will be given the shrubberies best fitted to better the appearance of the school grounds.

Individual students of the horticultural classes choose schools at which they will transplant the products of their studies.

JAPANESE HELD UP AND ROBBED AT MODESTO

Owner Of Grocery Store And Four Other Japanese Gagged And Bound

MODESTO (Stanislaus Co.), Nov. 1.—Masked bandits held up and robbed R. Wakimota Japanese grocer and four other Japanese in Wakimota's store here at an early hour this morning.

Wakimota who was asleep in the rear of his store, was awakened by a hand placed over his mouth, forced to arise and submit to a search by the two masked burglars.

The other Japanese were in the store at the time. All were gagged and bound, and a total of $150 taken in cash from the pockets of the victims.

Stockyards At Tulare Repaired After Long Delay

TULARE (Tulare Co.), Nov. 1.—After two years of correspondence and interviews between board of trade officials and division officials of the Southern Pacific Railway, a construction train arrived in Tulare yards yesterday and its crew is now engaged in rebuilding the stockyards maintained by the railway at this point.

For the past several Winters the stockyards have been in poor condition and the facilities have been for a long time inadequate to meet the demands of the increasing shipments of stock.

Previous negotiations for improvement always fell through in the Spring, when the conditions of the yards improved, but both parties have now agreed that they would not do another Winter.

Henry Brickley Held In Jail On Bad Check Charge

STOCKTON (San Joaquin Co.), Nov. 1.—Henry Brickley, former Fresno attorney is held in jail in Stockton charged with passing checks on firms here pending a report on his case by Probation Officer J. A. Norwood.

Brickley was arrested two weeks ago, and entered a plea of guilty, he was released on his own recognizance, but failed to appear for trial. A bench warrant was issued and the attorney was arrested in Merced, where he has been maintaining an office for some time.

Brickley asked for probation, and his release, claiming he had several cases pending in the Superior Court at Merced.

Judge George H. Buck denied his plea, and the attorney was returned to jail. The case was called for Saturday, but the probation officer asked for more time to file his report.

Modesto Chief Of Police To Lose Job, Councilman Says

Lee E. Smith, Head Of Department Four Years, To Go, Is The Prediction From Albert Osvald, Elected On Platform Of Police Reorganization

MODESTO (Stanislaus Co.), Nov. 1.—Lee E. Smith, chief or police of Modesto for the past four years, will lose his position in the near future. This is according to a prediction made today by Albert Osvald, who yesterday was elected to the city council.

Osvald was elected over Dr. J. L. Hennemuth by a vote of more than two to one. He was elected to fill the unexpired term of Alvin Turner, commissioner of public health and safety, who recently was recalled.

Osvald made his campaign on the basis of reorganization of the police department. Asked today what he meant by that, he said:

"Personally, I have heard many complaints against the department but few against Smith personally. However, I understand that the other members of the new council want to see a thorough cleaning out of the present police department and I don't intend to stand in their way."

Osvald was asked how he stood concerning George Freitas, city engineer, and W. I. Carpenter, city electrician, who have been warned by Mayor Sol P. Elias that they must go.

"We are all agreed upon that," said Osvald. "We were elected largely because it was understood that we would discharge those two men."

Modestans are looking forward, then, to almost a complete change of city department heads. The only ones who have not been mentioned for the discard are Fire Chief Wallace, Nels Hansen, superintendent of streets, and L. A. Love, city clerk. A. J. Carlson, city attorney, probably will be replaced by J. M. Cross, who helped to engineer the campaign of the new councilmen.

The vote for Osvald and Hennemuth was very light—lighter than that cast at any of the many elections held in Modesto recently.

Porterville Orange Growers Need Cars

PORTERVILLE (Tulare Co.), Nov. 1.—Oranges in the foothill districts east of this city are beginning to show color and growers of the fruit are beginning to wonder if the car shortage will be relieved sufficiently by the time the fruit ripens to enable them to get the high prices which the early fruit from this district always brings.

Growers from Success and Globe, who were in the city yesterday, brought in fruit colored almost sufficiently to pass under the state law. D. T. Rewey, local inspector for the county horticultural commission is preparing for testing the fruit for sugar content so as to be ready for the season and he will be assisted this year by another deputy so, that growers may move their fruit as rapidly as cars will permit.

According to Frank R. Brann, county horticultural commissioner, the Tulare County crop this year will be the best in history for quality, with about 70 per cent of a normal quantity.

New State Budget Plan Explained To Tulareans

TULARE (Tulare Co.), Nov. 1.—Rotarians yesterday listened to District Attorney Fred C. Scott describe the new budget system in state government proposed by amendment twelve on the ballot of next week. He held that it would bring about economies in the state government and urged its adoption.

Other guests of the Rotarians included G. W. Jones, recently returned from Europe; Lewis S. Steele of the Klink Citrus Association and A. Hooper of Visalia.

DEFENSE STARTS IN IRRIGATION SUIT AT VISALIA

Call Witnesses To Establish Facts In Lindsay-Strathmore Litigation

VISALIA (Tulare Co.), Nov. 1.—The defense has started in the now famous suit of the Tulare Irrigation District to restrain the Lindsay-Strathmore Irrigation District from taking water from the Kaweah River delta to irrigate 15,000 acres of land between Lindsay and Strathmore.

The plaintiffs rested their case late yesterday afternoon after having occupied the attention of Superior Judge Albert Lee Stephens of Los Angeles, the sixth judge to sit in the case since November 28, 1921. Recess was taken from yesterday afternoon to this morning at 10 o'clock when the defendants called their first witness.

Trial Has Taken Year

The trial has continued almost without interruption, except for the Summer court vacation, since almost a year ago. The case has been in the courts of Tulare County since 1916, when the first suit was filed.

The defendants, in opening their case in chief this morning, went into technical problems and expect to get through with their side of the controversy in vastly less time than occupied by the plaintiffs. It is estimated that the defense will be able to rest its case some time late in March, thus permitting the plaintiffs to proceed with a short rebuttal to be followed by a sur-rebuttal and possibly allowing the argument and submission before the first of next year puts a stop to formal court sessions.

Expect Decision By Autumn

In that way it is thought likely the court will have the Summer in which to consider the mass of evidence to arrive at a decision for possible announcement early in the Fall.

Plaintiffs have put into the record, together with cross examination, a total of 12,760 pages of transcript which has kept two reporters and two typists busy day and night.

Will Hold Funeral Of Tulare Pioneer Today

TULARE (Tulare Co.), Nov. 1.—Funeral services for Thomas A. Gist, Tulare County pioneer who died Monday, will be held at 2 o'clock this afternoon at the Christian Church here, Reverend Stubbs will officiate. Interment will be in the Tulare Cemetery.

H. A. JASTRO IS REAPPOINTED TO STATE POSITION

Bakersfield Man Has Served As Member Of Agricultural Society Many Years

BAKERSFIELD (Kern Co.), Nov. 1.—H. A. Jastro today received his re-appointment as a member of the State Agricultural Society at the hands of Governor William D. Stephens. The appointment is for a four year term, and when that time has expired the Kern man will have served continuously on the state organization for a period of 23 years.

Jastro was first appointed a member of the agricultural society by Governor Pardee.

He served during that administration and during the terms of Governors Gillett, Johnson and Stephens. For many years he has been chairman of the society, that position carrying with it a place on the board of regents of the state university.

Roy Garman To Engage In Business

Roy Garman, editor of The San Joaquin Department of The Fresno Bee, and one of the best known newspapermen in the valley, leaves newspaper work tomorrow to enter into business for himself. He will engage in insurance brokerage and home building.

Garman's retirement from news writing comes after seventeen years of service as a newspaper man on different daily papers in Fresno.

W. S. Tyler for 5 years assistant editor of the Superior California Department of The Sacramento Bee, succeeds Garman.

Hanford Boy, 13, Given Salvation Army Honors

HANFORD (Kings Co.), Nov. 1.—Billy Queale, 13, is as proud of the honor just conferred upon him as doughboy with a distinguished service decoration.

"Major" Billy Queale brought his battalion of Boy Scout through the Salvation Army house to house canvas for the home service fund of that organization with flying colors, and received the "Citation of Appreciation" at the hands of the Salvation Army officials.

MANY CASES ARE DISPOSED OF BY SELMA OFFICERS

Records Reveal Justice, Marshal, Constable And Watchman Are Kept Busy

SELMA (Fresno Co.), Nov. 1.—E. C. Laughlin, justice of the Peace, fifth justice precinct, city of Selma, and judge of the small claims court, had a busy day yesterday in making out his regular monthly reports.

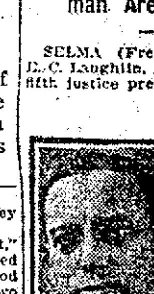

E. C. Laughlin

The reports show he has been busy handling both city and county cases.

During the last quarter, August, September and October, as city recorder he has collected $2,480 in fines from violators of the city gambling, traffic, bootlegging, municipal ordinances, and for offenses against the state laws.

Of the above $375 was remitted to the State Pharmacy Board for violations of the narcotic law, leaving a balance of $2,105 for the city treasury, which is much in excess of the cost of the police department.

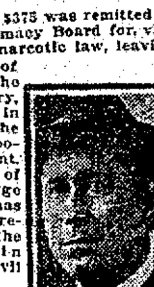

Harry B. Staley

As justice of the peace, Judge Laughlin has collected and remitted to the county $647 in fines and civil fees.

In the small claims court, Judge Laughlin has had presented to him forty cases for decision during August, September and October.

A few of the offenders have been brought into the justice and city courts by county and state officers, but in the main, arrests and convictions have been secured by Constable Harry B. Staley, City Marshal Wright, and Nightwatchman Haney.

RAISINS NEAR SELMA UNHURT BY RAINFALL

Growers Will Lose Practically Nothing, As Crops Were Housed Or Stacked

SELMA (Fresno Co.), Nov. 1.—Superintendent M. B. Carrington of Selma plant, Sun-Maid Raisin Growers in an interview today, stated that the growers in the Selma territory will lose practically nothing due to the recent rains. He advised that about 6,000 tons of an estimated crop of 14,000 tons had already been delivered to the plant and that the growers had housed, or stacked the remainder.

For the past thirty days the plant has been running with day and night crews, with an average of 250 men and 100 women at work.

The Thompson and Muscat grape stemmers are running to capacity, and the muscat seeder has been in action most of the time.

Raisins are being shipped to market as rapidly as cars are received, and while there has been some delay about railroad equipment, Carrington stated that taking all things into consideration, the handling of the large raisin crop is moving along smoothly.

Riverbank Plans A City Clean-Up Before Winter

RIVERBANK (Stanislaus Co.), Nov. 1.—The Riverbank city trustees have taken steps toward having the street lighting system repaired and all gutters and culverts cleaned and put in condition to carry off the rain water.

Next Monday night the trustees will meet to pass upon important ordinances relating to public health and safety.

Use Of Narcotics Sends Cutler Man To Hospital

VISALIA (Tulare Co.), Nov. 1.—In the belief that his alleged insanity is chiefly due to use of narcotics, physicians examining Chur Taik Lun, of Cutler, who has been creating considerable trouble recently in that section, have recommended that he be treated. To that end Superior Judge W. B. Wallace has ordered Lun committed to the state hospital at Stockton for six months.

Driver Of Car Changes Plea; Asks Probation

VISALIA (Tulare Co.), Nov. 1.—Changing his plea from not guilty to guilty of a charge of driving an automobile while intoxicated, Jim Wilson, of Cutler, has asked Superior Judge W. B. Wallace for probation.

He will be sentenced next Monday morning at which time the report of the probation officer will be received.

Boys In Hallowe'en Prank Fired Upon; One Seriously Shot

Fifty Pellets Enter Frank Schlemmer's Body; Visalia Youth, 14, Sole Support Of Widowed Mother; Owner Of Wagon Arrested; Fired First In Air

VISALIA (Tulare Co.), Nov. 1—Frank Schlemmer, 14-year-old Visalia newsboy, is in the Kaweah Hospital here with many bird shot in his abdomen, stomach and groin. He was shot at 9:45 last night as he, in company with several other boys of about the same age, including August Schultz another newsboy, were attempting to play a Hallowe'en joke by moving an old wagon from the J. W. Adelsbach place on south Bridge Street to the Washington School ground yard.

Otto Luhdorff, owner of the wagon, was arrested and lodged in the county jail from which he later gained his liberty on bail.

While Schlemmer's condition is declared very dangerous, physicians were not ready to say that he would not recover, declaring they would first await the quieting of the lad's nerves from the shock.

Indignation among Visalians is running high over the incident. Luhdorff shot four times, it is said. He admitted firing "into the air," but said his shells were loaded only with salt. Other shots were heard at the same time, he said, so he didn't know whether he had shot the boy or not.

Dr. C. M. White declared at least fifty shot had entered the boy's body, and Luhdorff's son exhibited two other shot filled shells, which he said his father had been using.

That Luhdorff knew it was boys bent on a Hallowe'en prank was evidenced by three previous shots fired into the air, according to the boys and by his own son. Luhdorff's son pleaded with his father not to shoot, it is said, but his pleadings were useless.

According to the boys the fourth shot was fired directly at the wagon where young Schlemmer was attempting to unfasten a wire, and he fell, crying "he's got me."

Schlemmer is the sole support of his widowed mother.

LEGION ADOPTS BUILDING PLANS AT BAKERSFIELD

Organization Authorizes Committee To Proceed With Construction

BAKERSFIELD (Kern Co.), Nov. 1.—At the call of Commander C. H. Nichols of the Frank S. Reynolds Post, American Legion, the building committee representing the post in connection with the construction of the proposed new home for the legion, met today and organized, electing Alfred Harrell chairman and Nichols, secretary.

Plans for the proposed building were submitted by Architect Charles H. Biggar and were adopted. The committee will soon advertise for bids for the construction of the building.

According to the returns from the popular subscription campaign conducted recently, the final published report showed a total of $22,188.52. Since that time Treasurer J. A. Hughes reports several additional contributions. The building will cost about $36,000.

The building committee as duly authorized by the legion is as follows: H. A. Jastro, Alfred Harrell, W. H. Hill, C. H. Nichols, Leslie King and Roland King.

Prison Term Is Ordered On Girl And Check Charge

VISALIA (Tulare Co.), Nov. 1.—Kyle Manis, of Lindsay, goes to San Quentin Penitentiary tonight under the care of an official of the sheriff's office there to serve a term for passing fictitious checks.

Sentence was pronounced upon him when Superior Judge W. B. Wallace had him brought before the court for violating his probationary rules.

It was alleged that Manis had become involved with a Lindsay girl which was held in violation of probation.

The defendant assumed a belligerent attitude on the witness stand refusing to answer questions propounded to him touching upon his life history, which record is asked by the prison board. The court admonished him that it might be "best for you to answer questions, although you have the right to refuse," after which he decided to answer.

Manis was returned to Tulare County from Tampa, Florida, on a bad check charge, and pleaded guilty asking and receiving probation.

Tucker Of Visalia To Speak At Tulare On Citizenship Course

TULARE (Tulare Co.), Nov. 1.—R. E. Tucker, head of the Community Service of Visalia, will be a speaker before the citizenship study group at the high school tomorrow night, it was announced this morning. His talk will follow that part of the citizenship course dealing with the sociological problem of citizenship.

Fifty Enrolled In Americanization Class Of Parlier School

PARLIER (Fresno Co.), Nov. 1.—An Americanization class will be established at the high school tomorrow night. Professor Culbertson announces an enrollment of fifty students in the beginners' class.

Road Work Resumed In Mendota District

MENDOTA (Fresno Co.), Nov. 1.—Road work was resumed on the county road Monday, having been delayed on account of the recent rain.

DRY OFFICERS SWOOP DOWN ON 'WHISKY ROW'

Resorts In Coalinga Raided By 37 Dry Agents; Safe Blown; Ten Arrested

COALINGA (Fresno Co.), Nov. 1. Led by Prohibition Officer Thomas and Bert Tibbits, the latter two former policemen of this city, a squad of dry officers, thirty-seven in number, swooped down upon Whisky Row here last night.

Safe Is Blown

One safe was blown, an underground cellar found with its plentiful store of case liquors, all of an alcoholic content forbidden by the national anti-liquor laws, and ten arrests made.

Smaples of contraband liquor are said by the officers to have been obtained by the operatives in four local places suspected of violating the liquor laws.

In the Eagle Bar, owned the officers say by Bert Nagle, the officers demanded that the safe be unlocked, it being the suspected hiding place of the liquor being sold over the bar. The demand was refused, thereupon the safe was blown, a supply of liquor being found.

Trap Door Is Found

Similar requests in two other bars—the Palace and Perry's Place—were granted, when the action of the officers in the Eagle Bar became common knowledge along Whisky Row. Here, the officers say, they also found liquor.

Beneath the Palace Bar the officers found a trapdoor. It was found to lead to the cellar in which was stored liquor in boxes and barrels. The supply here, the officers state, ran the gamut from whisky to beer.

Among those arrested were E. W. Judd, A. M. Buckland, Thomas Farrell, George Crow, James Farmer, Elmer Jones, A. G. Perry, Ed Walker, Bert Nagle.

They are considered principals by the raiding officers. Five others, who the officers consider, play a more minor role, were also taken into custody.

Hearing In Fresno

The aftermath to a spectacular raid conducted last night at Coalinga by Federal and State officers was scheduled late today in Fresno before United States Commissioner Samuel F. Hollins when eight men were to be arraigned on charges of violating the National Prohibition Laws.

Complaints accusing the men were to be obtained by Prohibition Agent Thomas J. Nicely and the men taken before Commissioner Hollins as soon as he arrives in Fresno this afternoon from a trip out of the city. At the hearing today bail will be fixed and dates for the preliminary hearings set.

Sensational Raid

The raid last night was one of the most spectacular staged by Fresno and nearby officers and sledge hammers and battering rams were used in gaining admittance to some of the places raided.

Results obtained from the raids was the work of weeks of investigation and the ultimate issuance by Commissioner Hollins of Federal search warrants.

Stop Liquor En Route

On the way back from Coalinga Nicely arrested Tony Faretta and Joe Alves, who were riding in a truck with a trailer which contained two fifty-two gallon barrels of wine. They, too, are charged with violating the prohibition law and will be arraigned late today also.

Suggestions To Reedley C. Of C. Are Requested

REEDLEY (Fresno Co.), Nov. 1.—The forum committee of the Reedley Chamber of Commerce has arranged for a dinner tomorrow noon.

Representatives from the Selma Chamber of Commerce will be present and talk on the benefits to Selma from forum dinners and meetings, and Secretary P. R. Morgan will announce what the Reedley chamber is working on and will welcome suggestions from anyone

THE SAN JOAQUIN

TOUR OF EUROPE BY MOTOR TOLD TO TULARE CLUB

Former Mayor Says Modern Service Missing; German Factories Very Busy

TULARE (Tulare Co.), Nov. 1.—After the greater part of the year in touring Western Europe by motor, Mr. and Mrs. G. W. Jones returned to their home in Tulare yesterday.

The intinerary, whose pleasures and perplexities they are now describing to their friends, included all parts of Great Britain, Italy, France, Germany, Switzerland and Holland.

Jones, formerly mayor of Tulare, recounted his experiences yesterday before the Rotary Club here and gave a semi-humorous but thoughtful description of what a motorist in distracted Europe might see.

Some of the things that one might not see, he explained, especially in England were motor service stations and the conveniences which the American road tourist considers his right are undreamed of in the center of Anglo-Saxon civilization, he said.

The wonderful roads of France and Switzerland, the romantic interests of the drives through Italy, and the industrial rehabilitation of Germany were some of the points touched upon by Jones in his report to his townsmen upon his experiences.

Like other travelers, he brought back from Germany stories of factories running at full blast and a general manufacturing revival of huge proportions.

SAN JOAQUIN VALLEY SOCIETY

TULARE

Mrs. H. A. Charters was the hostess yesterday afternoon to a group of friends at her home in the Dayton suburb. A Hallowe'en color scheme predominated in the decorations and were carried through to the place cards and favors. Cards and music were enjoyed.

The Social Club of the Tulare Union High School yesterday met and planned a dance for Saturday, November 18th. A committee was appointed to secure the use of the Women's Club House.

The women of the St. John Episcopal Church held an ice cream social and sale of fancy articles this afternoon.

Mr. and Mrs. A. R. Price and Mrs. Mary McMillan motored to Hanford last night to attend a monthly conference of Past Matrons and Patrons Association of the Order of the Eastern Star.

The women of the Congregational Church will serve a silver tea at the home of Mrs. Charles Sunkel tomorrow afternoon.

The Business Girls Club of Tulare held a Hallowe'en party last night at the club rooms of the Y. W. C. A. Fortune telling and other appropriate features were emphasized.

Hallowe'en spirits, material and otherwise, were asked to overlook Tulare last night, the request being backed up by local police, all of whom were on duty. The pranks of last year took such a serious turn that no chance was taken this year although a few trifling Hallowe'en jokes" such as pushing over the brick bannisters of the public schools and so forth, took place the night before.

Last year automobiles were carried to the porch of the high school up twenty-two steps, the high school fountain was filled with second-hand trucks and decrepit farm wagons, and other records established. They still remain records.

VISALIA

Honoring Miss Gladys Rhodes, who will shortly wed W. F. Cozart of Exeter, the Jinx Club Monday night enjoyed a pleasant party in the Y. W. C. A. rooms, business being dispensed with for the evening and a program enjoyed. A Hallowe'en atmosphere was given the evening by appropriate decorations. The program consisted of a Chinese dance by Miss Edith Lindsey, violin selection by Miss Emma Le Weaver, vocal selections by Miss Sybil Wilson, a Hallowe'en story by Miss Lindsey, and a mock wedding which created much amusement.

* * *

Members of the I. O. O. F. were given a surprise party Monday evening when members of the Rebekah lodge made their way to the banquet room of the lodge hall while the members were engaged in a business session and prepared a banquet. The occasion was in the nature of a Hallowe'en entertainment with all the necessary fixins" and the hour following the lodge meeting was pleasant.

* * *

Harold MacKenzie of Visalia is issuing invitations to a number of his Visalia and Tulare County friends for a dancing party to be held in the municipal auditorium the evening of November 9, prior to his departure to the East.

* * *

Mrs. Anita Morehouse of Los Angeles, well known in social circles of the Southern metropolis, is visiting in Visalia this week with Mr. and Mrs. Harry W. Michael.

* * *

The monthly meeting of the Visalia Welfare Club this afternoon at the American Legion rooms was to be the occasion of a pleasant social hour, the committee on entertainment having arranged a program of music.

* * *

Members and friends of St. Paul's Episcopal Church met in the Parish Hall Tuesday evening for an old-fashioned Hallowe'en party arranged by a committee of the Guild. The program was of seasonal nature and was very much enjoyed by an unusually large attendance, refreshments being served at a late hour.

TAFT

Mrs. A. Light was honor guest at a party given at the home of her mother, Mrs. J. Stussy, recently, the latter being assisted by Mrs. T. Shugart and Mrs. G. Conaster.

Among the guests were: Mesdames H. Hahn, C. Cullen, R. Johnson, Curt Frakes, E. McCormick, G. McGhan, A. Adams, J. H. Fry, P. McClintock, J. Mosher, C. Garris, F. Mitcham, R. Watson, J. McMillan, E. J. Bagley, R. Marlett, McClain, M. Etzweiler, D. Larson, M. D. Sheets, E. Geuisch, W. Smith, W. West, F. Parish, J. Fowler, A. L. Hoyst; Billy Cullen, Odell and Russell Johnson, Lorraine and Howard Frakes, Betty Conaster, Charlie Shugart, Eddie and Janita McCormick.

Mrs. S. D. McCray entertained recently in honor of Mrs. Mauda Speck, who, with her son and grandchildren, is planning to leave soon for Oklahoma. The hostess was assisted by Mrs. S. Buass and Mrs. E. J. McDonald.

Guests were Mesdames Paul Bugas, Marten Brauson, Ralph Johnson, Miss Bess Wheeler, Betty Jean Brauson, Wanda Speck, Ona Lee Speck and Sidney Buass.

Among the social affairs planned to celebrate Hallowe'en was a delightful party given on Saturday night at the home of Mr. and Mrs. C. W. Harnes with Miss Avis Harnes and her cousin, Miss Mamie Wilson, as hostesses.

A number of Hallowe'en stunts entitled Hershell Adams, Iola Cone and Alva Green to prizes.

Guests were: Helen Coker, Gloretta Womack, Viola Goldman, Eva Wilson, Catheryn Tugwell, Iola Cone, Violet Harnes, Milton Phrases, Baird Kidwell, Marshall Adams, Lawrence Thair, Grant Baker, Alva Green, Jack Smith, David Callander and Leo Decker.

Members of the Woman's Auxiliary to Stanley Little Post, American Legion, were hostesses last night at Legion Hall.

WASCO

The Hallowe'en masquerade ball given by the members of the American Legion Post in their hall, Monday evening was a very successful affair. Excellent music furnished by a Bakersfield orchestra, gay costumes and a jovial crowd produced an evening long to be remembered. The decorations were appropriate and effective. The ladies of the Auxiliary furnished a midnight supper. Mrs. H. L. Devenney, as Sis Hopkins won first woman's prize; Charles Byrne as the sheik took the gentleman's prize and Mr. and Mrs. C. W. Grayable as the country innocents, the prize for the best couple.

Miss Janet Stafford and Miss Sullivan were hostesses to a Hallowe'en lawn party, Monday evening. They had as their guests the faculty of the high school and many of the students.

The Epworth League of the Methodist Church and the Christian Endeavor of the Congregational Church gave an appropriate Hallowe'en festival, in the parlors of the former church, Saturday evening. Miss Catherine Fogg won first prize for the best costume.

MENDOTA

The Woman's Club gave a Hallowe'en party Saturday night in the Grammar School Auditorium. Games and dancing were enjoyed by all until a late hour.

PORTERVILLE

Hallowe'en parties ruled this week in local society, both children and grown-ups sharing in "spooky" revels.

Last night there were two dances devoted to the observance of the evening, one by the Catholic Society at the Porterville Improvement Club and one at Eagles Hall by the members of the F. O. E., the second being a costume ball, with the receipts devoted to the old age pension fund of the fraternal order.

Members of the Elks Lodge, with their families and guests, held a party at the Masonic Temple with special entertainment by the Colonial Players of the Midland Lyceum Bureau.

Thursday night the Tulare Country Club will celebrate Hallowe'en with a Hard Times dinner dance at the club house, for which unique invitations have been issued to members. It will take the place of the regular semi-monthly dinner dance set for that date.

The Junior choir of the Methodist Church will hold an All Hallow Eve party at the church annex on Thursday, with a number of interesting entertainment features appropriate to the occasion. A special invitation has been extended to the Senior Choir to attend and the members of the congregation will be asked to come. An admission will be charged to raise funds for the purchase of new music for the junior musical organization.

HUGHSON

The Epworth League Hallowe'en banquet and masquerade social was well attended last evening.

The Social Hall was decorated with cornstalks and jack-o-lanterns, the bounteously laden table being no small feature in the attractiveness of the room. The menu was: creamed chicken, carameled sweet potatoes, cauliflower, pumpkin pie, coffee, apples and nuts.

A "fortune teller" added to the gaiety. This proved to be Miss Wilma MacFarland, superintendent of home science in Modesto Junior College.

The Aid Society of the Methodist Episcopal Church will hold a business meeting at the home of Mrs. George Ludwig tomorrow afternoon.

BAKERSFIELD

A bigger success than the bazaar of last year is predicted for the one to be staked by the members of St. Francis Parish Thursday, Friday and Saturday of this week.

Booths, offering numerous attractions, have been arranged by the societies of the church. They will be decked in bright colors, greenery and flowers, and will lend a gala atmosphere to the hall, as the carnival sports, which have been arranged. Entertainment every evening will be a feature of the bazaar. The programs proved popular last year, and Mrs. Chris Helbling is again the chairman of the committee in charge of entertainment.

CLOVIS

The Christian Endeavor Society will hold a social at the Presbyterian Church Friday evening, November 3.

The first Lyceum number, which was to have been on November 9, has been changed to Saturday, November 4, at the high school auditorium. This number will be The Colonial Players.

The Brotherhood of the Presbyterian Church has invited the women folks to meet with them Saturday evening, November 4. Refreshments will be served.

LOS BANOS

The Los Banos Chamber of Commerce, the members of the faculties of the two schools here and a number of townspeople were the guests of the Los Banos Woman's Club at a Hallowe'en party here last night. The high school gymnasium, in which the event was staged, was prettily decorated with pumpkins and other Fall decorations gathered from the forest and field.

Pumpkin pie played a big part in the feast served during the evening.

ORANGE COVE

Mrs. Robert M. Lamborn entertained a group of pupils at a delightful dinner last Thursday evening.

Decorations consisted of jack-o-lanters and ghosts in true Hallowe'en style. The guests were Mr. and Mrs. O. R. Barber, Mr. and Mrs. Charles Manly and Mr. and Mrs. I. A. Stewart.

MADERA

Announcement of the marriage of Wesley De Sellum and Miss Mary Mickle at Los Angeles on Thursday evening was received here today.

Mrs. De Sellum is the daughter of Mr. and Mrs. G. N. Mickle of Madera. She is a graduate of the local high school and of the University of California. At present she is a teacher in the Glendale School. The groom is an accountant with the Bullock Stores of Los Angeles and was a classmate of the bride at the University of California.

MONMOUTH

Monday evening the home of Charles T. Ward was the scene of a birthday dinner in honor of J. S. Avenell.

The Young People's class gave a masquerade party at the community hall. Although the weather was unsettled there was a large crowd present.

CHOWCHILLA

World Temperance Sunday and a fine program was given by the Bethel Methodist Church.

Rev. A. S. Cecil, the new minister, who has just been appointed by the conference held in San Francisco, will be here next Sunday.

REEDLEY

Mr. and Mrs. Marion Franzen entertained a jolly group in their country home Saturday evening at a Hallowe'en party. The decorations of the home were in keeping with the spirit of the occasion, black cats, witches and Jack o'Lanterns being used in the rooms.

Games had been arranged for the evening and in the essay contest Casey Stay was awarded the prize. Dancing and cards were other diversions. At midnight the hostess served a luncheon.

The guests were:

Misses Ethelyn Boley, Lylha Stay, Lucy Osborne and Eleanor Saffringhause, and Arthur Nelson, Wesley Christensen, Herbert Kellogg, Casey Stay, and Mr. and Mrs. H. W. Pohlsen, of Navelencia.

The Missionary Society of the First Mennonite Church will hold a meeting in the church tomorrow afternoon.

Members of the Smith Mount Club were entertained yesterday by Mrs. Fred Coburn. The club was reorganized and a committee appointed to arrange the program for the season. Refreshments were served by the hostess, assisted by Mrs. G. Z. Dunnegan.

The Aid Society of the Methodist Church will meet in the country home of Mrs. William McCreary tomorrow afternoon.

PARLIER

On Friday afternoon of this week, Mrs. J. B. Parlier will entertain members of the East Side Country Club and Tuesday Afternoon Club at her residence in Merced Street. Mrs. Rex Porter will be the speaker of the afternoon.

SANGER

The presidents of the Guild, Mrs. Newton Byrd, Mrs. A. E. Skoonberg, Mrs. L. C. Vermillion and their committees held a business meeting at the home of Mrs. Newton Byrd Monday afternoon to start off the Winter's work.

BIRTHS, MARRIAGES AND DEATHS IN THE SAN JOAQUIN VALLEY

BIRTHS

PATTERSON—At Merced, Merced County, October 31, 1922, to Mr. and Mrs. P. J. Patterson of Yosemite Colony, a son.

AUSTIN—In Keyes, Stanislaus County, October 30, 1922, to Mr. and Mrs. James Austin, a son.

NEINMAN—In Visalia, Tulare County, October 30, 1922, to Mr. and Mrs. Harry Court Neinman, a daughter.

RAMARD—In Clovis, October 30, 1922, to Mr. and Mrs. Jose Ramard, a daughter.

WALLIS—In Modesto, Stanislaus County, October 31, 1922, to Mr. and Mrs. Herbert Wallis of Crows Landing, a son.

SILVA—In Modesto, Stanislaus County, October 30, 1922, to Mr. and Mrs. Frank Silva, a daughter.

VERT—In Newman, Stanislaus County, October 28, to Mr. and Mrs. William Vert, a son.

ELLISON—In Newman, Stanislaus County, October 28, to Mr. and Mrs. Ernest Ellison, of [illegible], a daughter.

PERRY—In Modesto, Stanislaus County, October 29, 1922, to Mr. and Mrs. Tony Perry, a son.

MARRIED

McABEE-STIGER—In Madera, October 29, 1922, Ernest L. McAbee, 2[illegible], and Jessie M. Stiger, 21, both of Fresno.

FLYNN-SMITH—In Madera, October 2[illegible], 1922, Bernard A. Flynn, 21, of Patterson, and Sarah M. Smith, 22, of San Francisco.

MARTINEZ-FLORES—In Madera, October 29, 1922, to Delpino Martinez, 21, and Petra Flores, 19, both of Fowler.

COHILL-BOND—In Stockton, October [illegible], 1922, by Rev. R. H. Zink, Jas. [illegible] Cohill of Fort Bragg and Miss Mae Bond of Stockton.

MARRIAGE LICENSES

GREGG-STENNETT—In Merced, Merced County, October 31, 1922, to Glenn H. Gregg, 22, resident of [illegible], and Minnie C. Stennett, 21, resident of Turlock.

HAYES-GORDON—In Visalia, Tulare County, October 31, 1922, William F. Hayes of Dinuba, 23, to Elizabeth Gordon, 18, of Los Angeles.

ALEXANDER-COLBERT—In Modesto, Stanislaus County, October [illegible], Westley John Alexander, 21, [illegible], and Kathleen Elsie Colbert, 1[illegible], Keyes.

STERLING-BEAVER—In Visalia, Tulare County, October 2[illegible], 1922, to Charles W. Sterling and Irma Jewell Beaver, both of Tipton.

DEATHS

TELLES—Near Selma, Fresno County, October 30, 1922, Minnie [illegible], wife of Matthew Telles, native of Tennessee. Funeral at Selma, at [illegible] p. m. Thursday.

BETTIG-BRILL—At Modesto, Stanislaus County, October 2[illegible], 1922, [illegible] William Bettig, 22, of Crows Landing and Ellen Brill, 21, of Modesto.

McGEE-GUYLER—At Modesto, Stanislaus County, October [illegible], [illegible] Titus McGee, 22, Dunsmuir, and [illegible] Josephine Guyler, 18, [illegible].

SCHWAB—In Modesto, Stanislaus County, October 29, 1922, Priscilla J. Schwab, a native of Missouri, wife of John C. Schwab, mother of Walter E., Wilbur A., Greeson and Mrs. [illegible] Coffin. Funeral arrangements not announced.

DIVORCES

FOSTER—In Modesto, Stanislaus County, October 31, 1922, Winifred Irene Foster of Turlock vs. John [illegible] Foster. Interlocutory decree granted, with custody of minor child; grounds, desertion and neglect.

CARTER—In Modesto, Stanislaus County, October 31, 1922, [illegible] Gertrude Carter vs. John Day Carter. Complaint filed. Ground, extreme cruelty.

PHOENIX—In Modesto, Stanislaus County, October 31, 1922, Eugene Phoenix vs. Ruth L. Phoenix. Interlocutory decree granted; ground, extreme cruelty.

DUDLEY—In Modesto, Stanislaus County, October 21, 1922, Nellie Dudley vs. Robert Dudley. Interlocutory decree granted; ground, cruelty.

Fresno Hardware Co

1247-49-51 J ST.—PHONE 440

FUEL SAVING HEATING STOVES

We Carry The Howard, Occidental and Peninsular Heaters

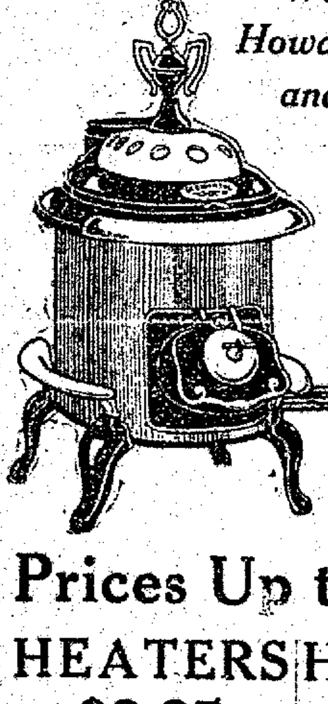

Our stock of Heating Stoves is very complete, and includes such lines as Howard, Occidental, Peninsular, Pacific and other well known makes.

We handle only heaters that we know will give you the best service—stoves that are attractive in design and that will make your home cozy and warm at the lowest possible cost for fuel.

It will pay you to look over our stock before buying your heating stove.

Prices Up to $30.00

HEATERS $2.25	HEATERS $9.50
Good quality sheet iron heaters very moderately priced here. $2.25	Sheet-iron heaters with cast iron tops. Serviceable and economical, priced $9.50

Howard Coal Heaters At $36.00

Full nickel trimmed—efficient, economical and attractive appearing. This heater will save its first cost in a short time in its low fuel consumption. Attractive in design and low in price, at....... $36.00

—We carry complete lines of Gas, Electric and Oil Heaters, as well as Peninsula and Elk Steel and Gas Ranges.

TREE PLANTING PLANS ARE MADE BY CLOVIS CLUBS

Booster And Woman's Organizations Name Committees To Direct Work

CLOVIS (Fresno Co.), Nov. 1.—The directors of the Clovis Booster Club at a regular meeting Monday night received the report of the secretary. He reported a request had come from the Clovis Woman's Club for a committee from the Booster Club to work with a Woman's Club committee upon plans for the beautification of Clovis. The kind of shade trees to be planted, the regulation of fences along the streets, the cleaning of vacant lots and the general improvement of the looks and conditions in Clovis are to be decided by these two committees.

The Booster Club directors approved of the plan and appointed such a committee.

Plans also were discussed for the membership drive which they will shortly undertake. The first of the luncheons for business men will be held November 13th.

Elks Fund For Christmas Grows At Porterville

PORTERVILLE (Tulare Co.), Nov. 1.—Preliminary reports by Edward F. Halbert, secretary to Porterville Lodge, B. P. O. E., indicate that the order made a net profit of $1,100 on the two performances of Ten Thousand Dollars, the Christmas charity show, given here on Monday and Tuesday evenings of last week, with local amateurs for the cast and chorus.

No report was given on the proceeds at Lindsay, where the performance was repeated on Wednesday night for the benefit of the Lindsay Christmas Fund.

The proceeds here will be used by the order for providing Christmas dinners and gifts to the needy.

Visalia Unions And Employers Seek Harmony

VISALIA (Tulare Co.), Nov. 1.—About seventy-five business men of Visalia, together with members of the Tulare County Building Trades Council, gathered last evening at a dinner to discuss general conditions in the city with a view to securing closer friendship and co-operation.

Members of the board of city trustees were among the invited guests.

Discussion of problems growing out of a recently developed "open shop" threat formed the basis for the evening meeting, which proved a very harmonious one, ending in a general understanding, which is expected to result in a better feeling and no trouble.

Hanford Business Men Save License Money

HANFORD (Kings Co.), Nov. 1.—Twenty-five per cent has been shaved off the city license for Hanford merchants, by an action of the board of city trustees. In the budget made up in September the collection of licenses for the current year was estimated as being a source of $12,000 revenue. When the first quarter was collected it was found that the rate of license would bring in $14,327. A revision of the license ordinance was made last night and one-fourth was cut from the list straight through, effective with the beginning of the next quarter, January 1.

NAVELENCIA

The Navelencia School House was the scene of a dance and box social Friday evening, given by the teachers and pupils.

The Navelencia Bridge Club entertained the Selma Five Hundred Club at the home of Mr. and Mrs. Gordon MacGregor. Members of Selma club present were Messrs. and Mesdames Arnold, Hansen, Little, Townsend, Gray and Poulsom. Navelencia club members present were Messrs. and Mesdames Galbraith, Kern, A. B. Poulsen, H. W. Poulsen, Dunn, MacGregor and Miss E. Lynch. Other guests were Mr. and Mrs. Dale Frane of Reedley and Mr. and Mrs. Warner. Out of courtesy to Selma club five hundred was the game of the evening.

FIREMEN PLAN SUPPER

HANFORD (Kings Co.), Nov. 1.—Hanford's firemen are looking forward with keen expectancy to Monday night to the annual supper of the Volunteer Fire Company. The feed will be served in the club rooms adjoining the fire headquarters in the city hall.

RIVERBANK

Mr. and Mrs. Felix A. Raney are visiting in San Jose and San Francisco for a few days.

Mrs. Allison Jackson is spending the week with her daughter, Mrs. Ralph Walker, in Stockton.

Karl Robinson is enjoying a visit from his mother, of Selma.

Stabbed by Neuritis!

Many people suffer attacks by this archfiend, commonly called "nerve inflammation." The first warning is usually a sharp stabbing pain, which may "come and go" or hurt constantly. You may feel it in the shoulder, neck, forearm, small of the back, or down the thigh and leg to the heel. It is sometimes mistaken for sciatica, rheumatism or neuralgia, which often end in neuritis.

No matter where you have nerve pains or what caused them, you can get quick relief without using narcotics or poison. Apply Tysmol over the part that hurts, and the pain will be gone.

Tysmol is absorbed through the pores of the skin. It has a soothing, healing effect upon the diseased nerves, gradually helping to restore them to healthy condition.

Don't suffer any longer. Price $1.00 at Owl Drug Co., or any reliable druggist.

Tysmol Company, Mfg. Chemists, 400 Sutter St., San Francisco.

SAN JOAQUIN PERSONALS

CALWA

Mr. W. A. Rowe spent two days visiting at the home of Mr. and Mrs. I. Chandler at Escalon.

Messrs. Floyd and Donald Wilson returnel yesterday from a three-day trip to Oakland.

MONMOUTH

Mr. and Mrs. R. E. Drew left Friday noon for San Francisco, where they expect to spend several days.

Mrs. Paul Magill and family of Fowler, were guests in the R. J. Mitchell home last Saturday.

HILMAR

Mrs. Frank Greenberg has gone to Turlock hospital today to undergo an operation of taking from her leg a silver plate which was inserted three years ago, when she was treated for a broken leg bone sustained in an automobile accident.

Herbert Kitridge, former head of the Hilmar Union High School for several years, is now associated with the faculty of the Berkeley High School.

Miss Annis Ostranger, formerly instructor in the Hilmar Union High School is now a member of the Hayward High School faculty.

KEYES

I. Elefant, formerly of Keyes but now of San Francisco, came here Monday to look over his farm and to visit friends.

Mr. and Mrs. Chester Yates and family left Monday for Newman where they expect to spend the Winter.

Mrs. Paul Schadel has returned to her home in Modesto after spending a week here with her parents, Mr. and Mrs. J. M. Van Fleet.

The four Bedell boys, who have been at the Faith Home the past year left for San Francisco yesterday. Their father, David Bedell, came after them.

PARLIER

E. R. Townsend, who until recently, wsa proprietor of a billiard hall here, has purchased a barber shop in Kingsburg and will move his family there in the near future.

OROSI

Mr. and Mrs. E. H. Dimity left for Bakersfield and Los Angeles yesterday. They have been visiting at the Dave Hickman ranch and plan to return the last of the week.

Mr. and Mrs. E. T. Frutchy are making a short business trip to Los Angeles this week.

NAVELENCIA

Mr. and Mrs. Reginald Bell of Orosi were week-end guests at the E. C. Betebener home.

George C. Shelby, a former resident of this place, now residing in Oakland, was a week-end visitor.

Mr. and Mrs. F. A. Dixon spent a few days at their ranch in Citrus Cove.

Rev. Knickerbacher called on friends here last week and announced a meeting to be held the first week in November for the purpose of interesting the people in the new church.

Mr. and Mrs. George Merritt of San Francisco were guests of the former's mother, Mrs. Geannette Merritt, who is spending some time at her ranch at this place.

CARUTHERS

Ralph Wilson, who has been working near Pine Ridge this summer, arrived home on Sunday.

Special services are being held at the Baptist church this week.

Wilson made a two days' trip to Alpaugh this week.

ATWATER

Mrs. S. J. Purnell of Bone Gap, Illinois, is visiting her son M. H. Purnell at Atwater. She intends to spend the winter in California.

Mrs. H. R. Salisbury has returned from a ten days visit with her daughters Ruth and Myrtle in Berkeley.

SANGER

Miss Rowena Akers, of Fresno, spent the week-end in Sanger visiting at the home of her cousins the Misses Lois and Retha McHaley.

Claude Merker, a former resident of Sanger, but now of Tulare, spent Sunday in Sanger.

Miss Mildred Perry, who came home to attend the Hazelton-Price wedding returned to Berkeley Sunday. She was accompanied by her mother, Mrs. Frank Perry, who will spend a week or ten days in the Bay cities.

TAFT

Mrs. Jack Murry has accepted the position of teacher for the third and fourth grades at the Taft Primary School.

Arthur Kerr and family will leave this week for Long Beach where Mr. Kerr has been transferred.

Mrs. Goodrich and son James and Mr. and Mrs. Hall Baker are spending two weeks at the home of Paul Goodrich at Long Beach.

Misses Louise and Mildred Norton, Conley school teachers spent the week end in Los Angeles visiting their parents.

Leo Scott, former Taftian, but now of Los Angeles is spending a few days in the fields.

Mr. and Mrs. E. W. Callander were guests of Mr. and Mrs. J. H. LeBoeuf at McKittrick recently.

TIPTON

E. F. Vawter has returned from a few days spent in Los Angeles.

J. K. Macomber was a Tulare visitor Tuesday.

Al Kenter shipped a carload of beef steers Monday.

R. M. Anderson was a Tipton visitor Tuesday.

Ross Graham was a Visalia visitor Tuesday.

HUGHSON

Miss Laura Van Wie of Palo Alto was a week-end visitor here.

Several Hughsonites attended the football game between the Modesto and Bakersfield Junior College at the Modesto field Saturday.

ESCALON

Several people from Escalon attended the three days' mission meeting in Kingsburg over the week-end. These included Rev. and Mrs. O. W. Westling and daughter, Marian, Mrs. J. Ekholm, Mr. and Mrs. J. A. Dahlin, Mr. and Mrs. G. A. Johnson, Mr. and Mrs. John Swanson, Mr. and Mrs. C. O. Kampe, Oscar H. Neil and Theodore Hourlin.

Senator Frank S. Boggs was present at the Monday Farm Bureau meeting and spoke on the amendments to be voted on this month.

Mr. and Mrs. Hagen Hagensen left Sunday for a week's visit in Orland.

EL NIDO

Mr. and Mrs. F. A. Paul, Mrs. J. T. Flanagan and Roy Flanagan went to Merced to hear Rudolph Spreckels speak on the Water and Power Act.

Martin Hesse, who lived in El Nido last Winter, recently fell while at work in a packing house at Sunnyvale, Santa Clara County, and broke a rib.

TRANQUILLITY

Mrs. E. C. Duck spent Sunday in Fresno with relatives.

Olin Kemp is moving into the York house, recently vacated by the Schaefer family.

HUGHSON

Dr. H. E. Milnes, district superintendent of the Methodist Church, will occupy the pulpit of the Methodist Church here on next Sunday evening, November 5th.

Mr. and Mrs. E. F. Sawdey and daughters Allie and Frances and sons George and Frank motored to Merced on Saturday evening to meet Mrs. E. O. Brown of Los Angeles, who will visit here with her sister Mrs. Hannah Sawdey and other relatives.

NAVELENCIA

Mr. and Mrs. A. R. Poulson spent the week end in Selma where they attended the golden wedding reception of Mr. and Mrs. Schack.

Mrs. C. L. Seagraves and daughter, Mary, who have been visiting Mrs. C. J. Holz, left Tuesday evening for Los Angeles, and from there they will go to Chicago for the winter.

Mr. and Mrs. L. F. Dunn have returned from a two weeks visit in Long Beach with Mrs. Dunn's mother and sister.

I. C. Betebener is adding to his ranch by the planting of ten acres of Santa Rosa plums. J. A. Graham has contracted for the grading.

Henry Carton of Sausalito is spending a week on his ranch in Donegan Gap. This is Carton's first visit to his ranch since his return from a visit to his daughter in Paris.

Miss Elizabeth Lynch was a Sunday visitor at the home of Mr. and Mrs. Myers at Exeter.

REEDLEY

Mr. and Mrs. Alvis and family, of Redwood City, have moved to Reedley to make their home, taking up their abode in the residence formerly occupied by the C. Klopfenstein family.

Mrs. J. S. McDonald, of San Francisco, has disposed of her property in that city and is now visiting with her sister, Mrs. C. L. Drath.

Mr. and Mrs. Don Oster have returned from Los Angeles where they attended the University California and University of Southern California football game.

Mr. and Mrs. A. Holm Kennedy, accompanied by Mrs. C. H. Howell and son, left Friday morning for a visit in San Francisco. Mrs. Howell and son will visit with her mother Mrs. A. L. Sands.

Mr. and Mrs. R. G. Murdock, of Tulare spent the week-end visiting in the home of the latter's parents, Mr. and Mrs. G. H. Cornell.

MENDOTA

Mrs. A. R. McGuire has returned from a trip to Los Angeles.

W. W. McAllister of Fresno, is visiting with Mr. and Mrs. J. D. McAllister for a few days.

Mr. and Mrs. George Agers and son made a trip to Riverdale over the week-end.

A. J. Arnandon and family have returned from the north, having been away all Summer.

Mrs. Marie Smoot returned Sunday from a trip through the Southern part of the state.

Miss Marjorie Tuft spent the week-end with her parents, Mr. and Mrs. John Tuft.

Miss Viola Daly returned to San Bernardino, after a month's vacation with her mother, Mrs. P. E. Daly.

It Means Money In Your Hand To Have Your Laundry Done At a First Class Modern Laundry.

We handle your clothing with the very best of care and render you A-1 service at all times.

Why waste your time and energy when you could save money by sending it to the Laundry?

GIVE US A TRIAL

Fresno Steam Laundry

400 O Street — Phone 98

MANY COMPANIES ACQUIRE LEASES IN WASCO FIELD

Indications That Land Will Be Developed By Leading Oil Operators

BAKERSFIELD (Kern Co.), Nov. 1.—Leases of oil lands aggregating 40,000 acres have recently been made in territory about twenty miles north of Bakersfield and within a radius of seven miles from Wasco, according to agents for big companies which are acquiring the land for future development.

Companies which are obtaining land in the district include the General Petroleum, Standard Oil of California, Union, Pan American, Pacific and several others.

No actual drilling has got under way, although several rigs have been ordered, and one is already on the ground, it is said.

Based On Expert Reports

The activity in this new region is based largely on the reports of geologists who believe that the chance of striking oil there is most favorable. The calibre of the companies securing leases makes the assurance that the territory is not merely wild cat, but will probably be the means of extending the present oil fields several miles northward.

The Blair Oil and Refining Company is getting ready to continue drilling its No. 1 well on section 25-32-23 within a few days. The well has been standing cemented for several weeks and tests have shown that the water is entirely shut off.

According to the officials of the company the producing sand will be attained within the next 200 feet as the drill is about at the depth at which the Standard, on adjoining property, has some good producing wells. The Blair Oil and Refining Company lease was acquired from Orloff and Samuels.

Clovis Students Must Get Good Marks, Is Order

CLOVIS (Fresno Co.), Nov. 1.—Good marks and not athletic prowess will judge the standing of students at Clovis High School, according to an announcement by Principal McKesson. He has called for a monthly report from all pupils showing their scholarship records, which must come first and athletics second.

The local high school has an enrollment of 230 pupils, 110 boys and 120 girls.

Scholarship honors for the month go to pupils whose grades run from eighty and up, as follows: Ervin Bone, Spanish; Betty Black, English and Latin; Lena Clark, Latin and English; Oryl English, history, typing. Honor student for school—Chester Dean, history, Latin, geometry; Margarite Dean, domestic art and domestic science; Dorothy Drew, English; Wilmor Edgar, English and Spanish; Grace Gamijian, English and Latin; Francis Gray, Spanish and typing; Marie Austin, English; Mildred Naten, Spanish; Syvra Nelson, domestic science, Spanish, argiculture, English. Second honor student—Aletta Neimeyer, Latin, typing, history and drawing; Weston Robertson, drawing; Fay Rough, sewing; Arshalue Sorkisian, Latin; Bessie Sharer, English and Spanish; Ray Trinkle, English.

Atwater To Observe Selma Sewer System To Get Suggestions

ATWATER (Merced Co.), Nov. 1.—The Atwater Board of Trade at a special meeting discussed the sewer situation and the advisability of purchasing a sewer farm.

After a general discussion it was decided to send a committee to Selma, Fresno County, to investigate the sewer system there.

The committee comprises A. E. Owen, Charles A. Osborn, E. A. Heller and E. J. Kitterman.

Debaters At Del Rey In Clash Over The Unmerger

DEL REY (Fresno Co.), Nov. 1.—W. F. Hume, favoring the unmerger of the Southern Pacific and Central Pacific, and Timothy Healy, opposing the unmerger, were the principals in a warm debate before the Del Ray Farm Bureau Center here on Monday night.

The rival speakers clashed over the point whether Wylie M. Giffen, president of the Sun-Maid Raisin Growers, is personally for or against the unmerger. After an exchange of words, the dispute was a tie and remained unsettled.

Taste

Let taste dictate the way you decorate your home with paint, varnish and paper,

but

let reason dictate that you buy the decorating materials where every clerk knows his business and service is his religion.

SCHUTZ PAINT CO.

Broadway and Fresno

Twenty Five Hill District Making Midway History

Southern Section Of Famous Field Rapidly Being Developed. Increase In Prices Of Leases Mark Prosperity

TAFT (Kern Co.), Nov. 1.—Section 36-32-23 in the southern end of the Twenty-five Hill district in the Midway Field is fast making history in the Taft district because of a number of new wells brought in and the buying up of land in the immediate vicinity at good prices.

As an indication of the increase in price which is brought about by development this property was purchased from the state of California as school land by Chester Hovey and associates of San Francisco for $1.25 an acre in 1918. Less than a week ago ten acres of the land was leased for $1,000 per acre and one-eighth royalty and it is conceded that the price was exceedingly reasonable.

Fresno Men Start Activity

Activity on the section started about a year ago when Clarence Berry of Fresno and associates, under the name of B. B. and O., purchased forty acres and drilled a test well which came in with an excellent production, though but little information was given out relative to what the well would do. Soon after the B. B. and O. well came in T. A. Blair and associates of San Francisco, under the name of the Vivian B. Oil Company, got an excellent producer at a shallow depth on section 35, 32-23 immediately adjoining.

A second well drilled by the Blair interests, under the name of the Midway Success Oil Company, brought about the quiet but determined buying of property in the immediate neighborhood. The Taft Petroleum Company, a small organization, purchased ten acres all without thought of what might be the result from close by drilling.

Fresno capital, following the lead of the B. B. and O. organization, leased the Taft Petroleum piece five weeks ago under the name of the Caliposa Oil Company and is now in the oil sand with the first well. The lease is in charge of Zed Phelps of Coalinga.

New Company Takes Lease

The Taft-Fresno Company, a new organization recently perfected in Fresno in the past few days has taken over a forty acre government lease on section 35, 32-23, about 1,000 feet from the well now being drilled by the Caliposa Company. Information given out by the latter organization is to the effect that the excellent showing made by the Caliposa well which is now in the sand brought about the purchase of the government lease.

While Fresno Capitalists were busy purchasing land in this vicinity, Taft investors were far from being idle. Headed by Joseph McDonald of the West Side Gas Company, the Formax Oil Company has purchased 265 acres of land on section 36 from various owners and has drilled one of the wonder wells of the district which was completed a few days ago.

Shallow Well Makes Record

Superintendent James Grant, who is in charge of the Formax well states that in a test made a few days ago this new producer did 143 barrels in twelve hours. This does not sound like big production compared to the gushers of the southern fields, but among oil men is considered a wonder in that it is only 920 feet deep.

Indications are that the next thirty days will see several new derricks on this section and there is every reason to believe the Caliposa well will equal or even be better than the Formax producer.

Boy Scout Council At Tulare Organizes With Election Of Officers

TULARE (Tulare Co.), Nov. 1.—The newly re-organized local boy scout council met for the first time at the Hotel Tulare last night and considered the plans which have fallen to it for execution. The meeting was attended by County Scout Executive Ralph Cole.

The question of finances, which had caused a similar meeting of last week to virtually request the withdrawal of the local council from the county council was not brought up definitely at last night's meeting. Cole explained, that in his estimation, the first duty was to develop a strong local council, whether of the first or second class, and let the future take care of its affiliation with the County organization.

The possibility of new troops of scouts in Tulare was taken up.

The council organized by the election of Dr. Elmo Zumwalt, president; J. R. Hoskin, vice president; W. R. Snow, secretary; R. C. Sturgeon, treasurer; Roy Tozer, executive committeeman.

The five will constitute an executive committee of the council. Plans were announced for a scout rally the first Friday in December.

Former Marshal Seeks Coalinga Constable Job

COALINGA (Fresno Co.), Nov. 1.—Walter T. Hayes, defeated candidate for constable here at the August primaries, is a writein candidate for the same position at the general election next week, Hayes announced yesterday. Thomas Petersen, present constable, received a majority of the votes at the primaries and his name is the only one to be printed on the November ballot. Hayes is a former city marshal here. He asks his friends to write in his name next Tuesday.

Lions Of Porterville Back Fresno Plan

PORTERVILLE (Tulare Co.), Nov. 1.—At the weekly luncheon of the Porterville Den of Lions at noon today the features were the report of John Bridges, chairman on the committee on public playgrounds, of the recommendations of Raymond Quigley, supervisor of the Fresno playground system, and a talk on the work of the Y. W. C. A. by Miss Anna Clark, national organization secretary for the "Girls Y."

SPANISH TO BE STUDIED

TULARE (Tulare Co.), Nov. 1.—Miss Ruth Dana, head of the Spanish department of the Tulare Union High School has announced the formation of a Spanish Club, composed of students of the language in all classes. Several meetings will be held each month.

Standard Denies Wild Cat Strike At Wheel Ridge

BAKERSFIELD (Kern Co.), Nov. 1.—Report was current in Bakersfield oil circles today that the Standard Oil company had struck oil in its No. 1 "Wild Cat" well located on Wheel Ridge 50 miles south of here, but inquiry from Standard officials at headquarters here, failed to get more than the usual diplomatic negative reply.

Well At Ducor Is 'Spudded In' With Standard Outfit

DUCOR (Tulare Co.), Nov. 1.—Active drilling operations on the new Ducor oil lease started Monday afternoon when the well was "spudded in" with a standard rig and a high class outfit which is reported to have already penetrated 500 feet.

E. A. Ballard, of Los Angeles, is president of the syndicate operating here while F. L. Meeker, of the same city, is the geologist who looked over the territory and prepared a favorable report.

Tropical Fever Caused Death Of Former Maderan

MADERA (Madera Co.), Nov. 1.—John F. McLennan, well known mining engineer who developed the Texas Flat Mine at Coarse Gold, Madera County, died of a tropical fever at Tumaco, a seaport town of Colombia, South American, according to a letter received here yesterday by Mrs. Will F. Beard, a sister-in-law of McLennan. Details of the cause of death were not known until the arrival of the letter.

McLennan had been in South America six months and was taken dangerously ill with a tropical fever several weeks before his death. He had the best of medical attention, according to the letter.

The delay in the arrival of a steamer at the seaport made his illness more serious and death came before the ship came.

He was buried at Tumaco, where he had been developing gold mines for a California syndicate.

Jenkins, Hanford Slayer, Sentenced To San Quentin

HANFORD (Kings Co.), Nov. 1.—James S. Jenkins, who was found guilty by a jury of manslaughter in connection with the killing of Gregg Gomez, a cannery employe here August 27th, was sentenced this morning to serve from one to ten years in the penitentiary at San Quentin by Judge M. L. Short.

A recommendation for extreme mercy signed by the jury, will be forwarded to the State Prison Board.

Jenkins' counsel asked for a new trial but the request was denied, and they served notice that an appeal would be taken.

Austin Home At Parlier Burned; Loss Is $7,500

PARLIER (Fresno Co.), Nov. 1.—The ranch home of Thomas F. Austin, near here, was destroyed by fire yesterday afternoon at 2 o'clock. The damage was estimated at $7,500, which was covered partially by insurance.

While it was impossible to determine the exact cause of the fire, it is thought that defective wiring in the roof started a blaze. Mrs. Austin was at home alone at the time. All of the furniture was saved.

Austin plans to rebuild on his ranch as soon as possible.

Galt Heads Board Of Trade At Hughson

HUGHSON (Stanislaus Co.), Nov. 1.—A. A. Galt, Hughson banker, is the new president of the Hughson Board of Trade. Other officers, chosen on Monday night at the annual election, are: C. B. Welch, secretary; C. L. Galt, treasurer; J. V. Dale, representative to the county board of trade.

The meeting was enthusiastic. Reports to the board claimed that during the past year the organization has done much for Hughson in the way of civic improvements and entertainment.

Long Drop Kick Wins Game For Orosi Team

OROSI (Tulare Co.), Nov. 1.—A long drop kick from the 25-yard line by Ralph Eckert of Orosi Union High School, defeated Visalia Union High School football team, 10 to 7, yesterday afternoon on the Visalia school's athletic field.

This is the first time in history that Orosi has won from Visalia, B. M. Smith is coach of the winning team. George L. Righter is coach at Visalia.

The officials of the game were: Referee, Al Grigsby; umpire, M. C. Harris.

KERN COUNTY EXPECTS BIG OIL REVIVAL

Many Companies Preparing To Start Operations; Several Now Are Drilling

BAKERSFIELD (Kern Co.), Nov. 1.—While only three new oil wells were started in Kern County during the past week and but six redrilling jobs were reported, there is an air of expectancy for a greater era of development. This expectancy is gaining impetus by the hustle of activity which is noted around the big oil well supply yards in Bakersfield and along the highways where huge trucks are hauling great loads of steel casing to be used in the future oil wells of Kern County and the San Joaquin Valley.

Another indication that a revival of interest in oil activity comes from the fact that two of the three new wells started in Kern during the past week are test wells. One of these is being drilled by Orval Overal, the former baseball star, and his associates. The Overal well is located in the Lost Hills District on section 33, 25-20 and is adjacent to territory which has been tested out and found to be good producing ground.

Another first well is being drilled in the Kern River field on what is known as the new lease on section 2, 27-18. This well is being put down by E. M. Byers.

Associated Also Drilling

The third new well to be drilled during the past week is that of the Associated Oil Company on section 22, 3123 and known as the No. 51. This concern also started three new wells in the Ventura field last week, two on the Lloyd lease and one on the Sexton lease.

The Honolulu Consolidated Oil Company is deepening two of its wells in the Midway field, one on section 6, 22124 and the other on section 4, 32-24. The Union Oil Company is also deepening a well on the Buena Vista lease in the Midway as is also the Standard on the Shultz lease in the same field. The Pacific Oil Company is redrilling its No. 52 in the Elk Hills.

The North American Consolidated Oil Company, which owns 3,000 acres of land in the Midway field of Kern County is making preparations to resume development activity along extensive lines. This became known here when several officials of the company made an investigation of the property and reported their findings to a recent meeting of the directors of the company at San Francisco. Present stockholders are to be given an opportunity to subscribe for a sufficient number of shares in the company to provide funds to prove up the entire holdings.

At the present time the North American Consolidated has about 400 acres developed and the new program will call for the drilling of several more wells immediately, it is said.

New Company To Start

The Q. & S. Oil Company which has been making preliminary surveys on its 160 acres of land in the McKittrick field which it recently acquired, will soon start drilling. The land is located on section 29, 30122. Joh J. Bowater of San Jose and a number of associates recently went over the property, which is entirely surrounded by producing wells. The Cleo Rice Company, on property adjoining, recently brought in a well at a depth of 2,700 feet and a second well will be put down at once.

The Vivian B. Oil Company is making progress on its No. 2 well in the Midway field on section 35, 32123. This property adjoins the Midway-Success and Victor properties.

To Chanslor-Canfield Midway Oil Company, operating on section 26 and section 22, 31-22 in the Midway field, has its Nos. 23 and 23 wells standing cemented for test of water shutoff. The Tannehill Oil Company is also testing its No. 24 well in the Sunset field on section 24, 12-24.

The Pan American Petroleum Company is deepening its No. 3-F well on the Crampton lease in the Elk Hills on section 2, 31-24.

The Interstate Oil Company has abandoned its Nos. 12 and 24 wells in the Sunset district on section 4, 11-23.

AFTER

(From Western Christian Advocate)

First Gentleman—Did you get home last night before the storm?

Second Gentleman — That was when it started.

Teachers To Be Taught How To Teach Foreigners

TULARE (Tulare Co.), Nov. 1.—It was announced this morning by the Tulare Union High School that Miss Ethel Swain of the Extension Department of the University of California, will commence an extension course at this place the first week after Thanksgiving for teachers of foreigners.

Arrangements for the course were fostered by Miss Ethel Richardson, in charge of immigrant education in California. Miss Swain will have her headquarters in Fresno, spending Saturday mornings in Tulare and holding similar course in other parts of the valley.

At the present time the Tulare Union High School has the largest group of citizenship teachers in the county.

Shotguns Await Raisin Thieves Near Tulare

TULARE (Tulare Co.), Nov. 1.—For the second time in a week the ranch of D. K. Kazarian, vineyardist, was visited by thieves at night, and 300 pounds of raisins carried off. The previous venture of the unknown gentry netted them 1,000 pounds, and the failure of the police to find clues to their identity has resulted in Kazarian and his sons laying in a supply of shot guns.

Talk On Life In Alaska Given At Orange Cove

ORANGE COVE (Fresno Co.), Nov. 1.—The Orange Cove Missionary Society held its regular meeting recently at the home of Mrs. J. E. Eckert. Mrs. C. L. Wilson assisting.

Leo F. Bell told of Alaska for the pleasure of the guests.

"Snowballs" were passed to each member present, who responded to the question contained in their "snowballs" as their names were called from the roll.

Readings were also given by Mrs. O. R. Barber, Mrs. J. E. Frane, Mrs. J. A. Chase and Mrs. F. F. Belknap.

Mrs. Leo Bell also read a poem written by a girl who was educated at the mission school at Sitka, Alaska.

Smoke Discovered In Den While At Lunch; Home Is Damaged

MERCED (Merced Co.), Nov. 1.—Fire of unknown origin yesterday afternoon damaged the Frank Bancroft home to the extent of $2,500. Bancroft was at lunch when Mrs. Bancroft, who was in another room, noticed smoke issuing from a room used as a den.

A fire extinguisher was used until the fire department arrived and controlled the blaze which had eaten away one section of the house.

The loss was covered by insurance.

Light Auto Wrecked By One Motorcycle

CORCORAN (Kings Co.), Nov. 1.—What might have proved a fatal accident occurred on the Hanford-Corcoran Highway two and one-half miles south of Hanford Sunday afternoon when a motorcycle, driven by Lorien Hackett of Hanford, collided with the small car driven by S. A. Riley of this city, father of Forest Riley, grain farmer here, overturning the car.

Riley was on his way to Hanford to attend a lecture, when suddenly the motorcycle driven by Hackett darted out of a side road and collided with his machine. The small car was badly damaged, with the top, fenders and windshield broken, and Riley was badly bruised and scratched. He was brought to his son's home here.

COLOR NO OBJECT

Wanted—Girl for light housework, no washing, no objection to green or colored girl.—Classified ad in the Hartford Times.

Divorce Follows Elopement

Bertha L. Booker and her baby, Jimmy

SAN FRANCISCO, Nov. 1.—A fifty-five cent bankroll was sufficient to finance the elopement of Thomas Booker and Bertha Lehman, both seventeen, but it didn't suffice to keep the well-known wolf from wrecking the romance.

Of course, when the sweethearts started on their hasty honeymoon each had visions of the wonderful success that was going to attend their venture. Bertha was a very pretty girl and Tom was certain that he would be able to multiply the fifty-five cents many times. And then, perhaps, there would be three in the little family.

But somehow or other it seemed things just wouldn't go right. Bertha says Tom didn't increase the funds in the family exchequer, and everyone knows that fifty-five cents won't go very far these days.

Even the arrival of "little Jimmie," failed to remedy matters and things just went from bad to worse, according to the girl-wife, until in desperation she was driven into the divorce court.

Bertha told her story to the judge: how they had eloped; how they spent the fifty-five cents; how her boy husband seemed to think that a diet of love was sufficient, and how the baby came to complicate matters.

The Judge listened. Then he agreed that love is a wonderful thing if and when it isn't made the "staff of life."

Mrs. Booker won a preliminary decree.

KINGS COUNTY PREDICTS FIGHT FOR SHERIFF

Hime And Griswold In Final Race; Washburn And Houston For Tax Collector

HANFORD (Kings Co.), Nov. 1.—The interest of Kings County voters, in the coming election, insofar as county officers are concerned, centers in three fights. All other contests were cleared away at the primary election in August.

Of the three races which make up the card for the November election, the sheriff contest claims the most attention. The principals in this fight are W. J. Hime, now finishing his first four year term, and James C. Griswold, who holds the office of county sealer of weights and measures.

These two ran in a field of four candidates at the August primary election and Charles Lewellyn and Vanford Reed were far below both of the two left to fight it out.

Hime received about 300 more votes than Griswold, but the two losing candidates had about 1,000 between them and the winner of the final clash will depend upon which secures the majority of the Lewellyn and Reed votes, providing the new registration breaks even between Hime and Griswold.

Griswold is making his fight as an avowed "dry" candidate, while Hime is standing on his record of law enforcement, claiming to have diligently sought to enforce prohibition in Kings County.

The elimination of Adjutant William Lynch, of the American Legion Post, at the primary election, left the fight for the office of tax collector to M. B. Washburn and Ernest W. Houston. Washburn has been the incumbent three terms and won out over Houston four years ago.

The only other contest for county office lies between J. H. Styles, now deputy county recorder, and Herman McInturff, a former service man in Uncle Sam's navy. Those two are in the race for county treasurer.

COOLIDGE SAYS CRISES ARE PAST

Vice President Speaks At Providence Rally On Rail Troubles

PROVIDENCE (R. I.), Nov. 1.—That through the efforts of the Republican administration the rail and coal crises in this country have been successfully passed over and that "we are returning to normal peace-time conditions" was the claim made by Vice President Calvin Coolidge in an address in Providence tonight at a Republican rally in Elks Hall. The rally was the occasion for the Vice President's first visit to Rhode Island since he assumed office, and he was greeted by a throng that filled the hall to overflowing.

Speaking further on the achievements of the Harding administration, Mr. Coolidge said: "We have been able to return into productive employment many of those who were in the past in the public service, not only lightening the burden of the taxpayer, but increasing the productive power of the Nation. We have reduced the public debt $3,500,000,000 in the past three years; more than $1,000,000,000 the first year of the present administration, and that work is still going on. The last calendar month saw a further decrease of $230,000,000.

"The expenses of government have likewise been reduced from five and a half billion two years ago to three and three quarters last year, and this year the appropriation is $319,000,000 less than it was for the last year. There has been retrenchment; there has been economy in all operations of the government."

As a result of this, economic policy claimed for the government by Mr. Coolidge he declared that prosperity is being restored to all the people of the Nation; that factories, once closed, are being reopened, and that the cost of living has been appreciably decreased.

Referring to the industrial situation in New England particularly the Vice President said:

"We have made it possible to start up the industries of New England without the threatening reduction of wages that was impending over us six or eight or ten months ago. This is a remarkable accomplishment, one of great benefit to the people of our land."

The speaker touched on the present administration's record in attempting to bring about world-wide peace, declaring: "We were pledged to do what we could to restore peace among the peoples of the earth, and by agreement we provided for the maintenance of peace. That was done at that great conference which was held in Washington. There came out of that conference that which statesmen had dreamed of in the past but never before were able to secure—an agreement among the first vast powers of the earth for a limitation of armament."

Porterville May Form Two Troops Of Boy Scouts

PORTERVILLE (Tulare Co.), Nov. 1.—One and possibly two Boy Scout troops will be organized in Porterville tonight by the Scout committee of the Rotary Club, which is behind the boys organization in this city.

R. A. Hubler, chairman of the committee will be assisted by other members of Porterville Rotary and Stanley Cole, county scout executive will be here for the meeting.

The Rotary Club recently collected funds in this district for a year and a half of boys welfare work, including $1,500 budget for the Boy Scouts for that period.

Porterville was the first city in the county to complete their portion of the county budget.

Power Line Is Broken; One Sheep Electrocuted

EL NIDO (Merced Co.), Nov. 1.—The power line was broken below the Rios place Sunday and fell among a band of sheep, killing one.

Recalled Justice Demurs To Plaint Of Prosecutor

BAKERSFIELD (Kern Co., Nov. 1.—George M. Cook of Taft, charged with felony by District Attorney J. B. Dorsey, yesterday filed a demurrer to the complaint, alleging that the facts set forth by the prosecutor do not constitute a public offense.

According to the bill of complaint, Cook has refused to turn over the books and records of his former office as justice of the peace, following a recall election, through which he recently was removed from office. Cook represents himself in the court action.

Hog Raisers Well Pleased With Success Of First Pork Day At Turlock

TURLOCK (Stanislaus Co.), Nov. 1.—At the first annual Pork Day held here yesterday, 459 head of hogs were sold for prices ranging from $6.40 to $10.15 per hundred.

Prominent hog raisers from various parts of the valley who attended were well pleased with the results, and declare the event was an unqualified success.

Held To Answer For Theft Of Auto Truck

HANFORD (Kings Co.), Nov. 1.—E. L. Gaddy, 18, arrested on a charge of grand larceny in connection with the theft of an automobile truck belonging to J. L. Lester, in Corcoran, a few weeks ago, was held to answer at the close of his preliminary hearing in Judge G. H. Waite's court.

He admitted the theft at his preliminary hearing and was without counsel. The only witnesses were Undersheriff J. J. Walker and J. L. Lester.

Later information was filed in the superior court by Deputy District Attorney W. R. McKay, and Gaddy will be given his arraignment in the upper court in a few days.

AN EXPOSE

(From Birmingham Age-Herald.)

"How was the amateur magician last night?"

"Great! He took a rabbit out of Deacon Rasber's silk hat in full view of the audience."

"Anything else?"

"Yes. A receipt for two quarts of liquor which the deacon had tucked inside his hatband for safe keeping."

THREATENING A BASIC INDUSTRY

(From Louisville Courier-Journal.)

"You must take down that sign about peddlers not being allowed in the building."

"Why?"

"It has offended one of our most reliable booch purveyors."

COMFORT

(From Richmond Times-Dispatch.)

"In this coal situation with the prospect of hard Winter and no fuel, Omar Khayyam is a great comfort," said Snigglefritz.

"Yes? As to which?" inquired Boobenhatch.

"Ah, man, have you no soul? Think of a jug of wine, a loaf of bread and thou in the wilderness! . . . What, after all, is a coal bin?"

$91,000 TOTAL OF ESTATE LEFT BY SUPERVISOR

Veteran Merced County Official Owned Much Valuable Property On West Side

MERCED (Merced Co.), Nov. 1.—Petition for letters of administration in the matter of the estate of the late George W. Whitworth, who served twenty years as supervisor in the fourth district, was filed here yesterday by Harriet C. Whitworth, his widow.

The estate is estimated to be worth $91,000, consisting of $1,600 in personal property, a four-fifths interest in 200 acres of land near Gustine, valued at $80,000, and a one-half interest in 80 acres of land near Gustine, valued at $10,000. John H. Whitworth, of Agnew, and George H. Whitworth, of Newman, share in the estate with the widow.

Shaw, Man Of Many Jobs At Once, Is New Coalinga Recorder

COALINGA (Fresno Co.), Nov. 1.—A. J. Shaw, pioneer resident of the Coalinga district since the days of the oil boom, is now the new city recorder here.

Shaw took charge of the office this morning, succeeding W. J. Minville, city recorder for several years, whose resignation was accepted late yesterday afternoon by the city trustees.

Shaw, the new recorder, has been deputy city marshal for some time. He is also secretary of the chamber of commerce and the Growlers' Club here.

Visalia Plans To Use Resources For Boosting

VISALIA (Tulare Co.), Oct. 31.—A. E. Mott, secretary of the Tulare County Board of Trade, yesterday discussed county advertising with the Visalia Kiwanis Club urging that organization to help promote county publicity through the medium of special stationery. He liked, particularly, stationery which carries the General Sherman tree, largest tree in the world, of the Sequoia National Park, as emblematic. Club members agreed to the suggestion and it is expected there will be a 100 per cent obedience.

BRIEF ACQUAINTANCE

(From Birmingham Age-Herald.)

"My dear, who is that man staring at you?"

"He was my husband once. You are not jealous, I hope?"

"Certainly not. I can tell by his puzzled look that he can't quite place you."

SO INQUISITIVE

(Frm Life.)

Jack (in museum)—This collection of stuffed animals is said to be worth thousands of dollars.

Flo—Is it possible? What are they stuffed with?

NOT TO THE FAIR

(From New Haven Register.)

"The morals of baseball seem rather dubious to me."

"What do you mean?"

"They seem to think just as much of the man who steals a base as they do of the man who earns a run."

PLURALITY

By a plurality of almost 2000 votes against three capable opponents at the Primary Election, the people of Fresno County expressed their preference for Public Administrator. My total vote was 8266 and my nearest competitor's 6421.

I believe my record of 13 years in public office for this county, as Chief Accountant for County Auditor and as County Auditor, brought me this large vote.

All I ask is that you again consider my record when you go to the polls November 7th.

Elect

C. E. BARNUM

for Public Administrator

All Nations Represented At Fresno Day Nursery

"Can you keep Lena today?"

"What time do I come for Giuseppe?"

"Should I bring milk for the baby?"

Three mothers edged inside an old ramshackle building on D Street that houses the Fresno Day Nursery. One's head was tightly pinned into a coarse white shawl, earrings proudly peeped out from the large black hat of another, and the third looked questioningly at the nurse in charge from under an American sailor.

"We have room, it costs 25 cents and mind, you come for them before 6," was the answer.

The door closed and three relieved mothers hurried away to the day's work, knowing their babies would be returned to them in the evening, tired from a day's happy play.

The little charges were deposited quickly in the sunny back yard and soon were playing busily in the sand pile with the old granite sauce pans and wooden spoons.

All Nations Represented

Nurse Howe went on taking the incoming babies' names, until there were fifty-eight children of all nations, conditions, and creeds playing and crying together. Some were in the indoor-playroom circling around the little chairs and falling backyard over the benches.

An old square piano is one of their chief delights and on rainy days they play in this room to the tune of a merry din, and their mother-by-the-day looks for all the world like the woman who lived in a shoe.

Founded By Fresno Women

The Day Nursery was founded by a group of Fresno women, headed by Mrs. Jerome Cross. For a time the building and equipment was all that was needed. Now this home for working mothers' children has far outgrown its quarters, is not in the right location to do the most good, and were it not for the Red Cross and a few other interested people of Fresno, the Day Nursery would have to close its doors.

Each day some anxious woman comes to the Nursery inquiring about the food, and the care which she hopes may be given her children while she earns the wherewith-all to feed and educate them.

New Location Needed

The great need at this time is for playground equipment, for indoor toys and games and most of all for quarters near the mothers' work. A new location would be of such help to these mothers who must leave very early in the morning and pick up their kiddies on the way home.

Here also is an opportunity for a community kitchen. Many times these children are put supperless to bed. Their mothers are tired out and hate to awaken them for such trifles as food or undressng them, so off they are trundled to bed and waken in the morning dressed for the nursery.

Dining Room Small

The dining room at the nursery is the smallest, darkest room in the house. Two long wooden tables serve the youngsters, and one window lights it.

Glancing at the long rows of chattering children one sees a white-faced Arabian-Greek baby, next to an Italian infant, aged 3 months, with little turquoise earrings to ward off the evil eye.

Farther on is a group of Russian-Germans, large-eyed and flaxen-haired. One 2-year-old mother pats her small brother, aged 1, as he busily eats his oatmeal. Two little Mexicans are playing together, not paying any attention to the rest. They are newcomers and haven't learned the friendliness of the Day Nursery.

ANGEL ISLAND IS DECLARED UNFIT

Government Inspector Asserts That Plant Is Filthy, Full Of Firetraps

SAN FRANCISCO, Nov. 1.—Declaring that the plant has practically nothing to commend it, W. W. Husband, commissioner-general of immigration, gave voice to a sweeping indictment of the Angel Island Immigration Station at the conclusion of an inspection of the establishment.

"Angel Island is the worst immigration station I have ever visited," the commissioner-general declared. "The plant has practically nothing to commend it. It is made up of a conglomeration of ramshackle buildings which are nothing but fire traps. They are badly arranged and inconvenient and the sanitary arrangements are awful. If a private individual had such an establishment he would be arrested by local health authorities."

The inspection was made under the guidance of Commissioner Edward White.

School Supervisors In Session Today

Supervisors of city schools will hold a meeting at 3:30 o'clock this afternoon in the library at the Fresno Technical School to resume the study of supervisorial duties, especially in connection with the value of visits and conferences with teachers. Plans for the year also will be worked out, according to Miss Lillie H. Dahigren, president.

The association includes Earl Towner, secondary school music; Miss Inez H. Coffin, elementary school music; Miss Hannah C. Eynon, art, drawing; Miss Floy Lewis, kindergarten; Miss Mary Blanche Cummings, department of research; Miss Lois Jones, penmanship; Miss Nellie Hamilton, primary; Miss Lillie H. Dahigren, part time home economics, and A. A. Sorenson, part time agriculture.

Dads To Be Supplied To Fatherless Sons

Dads for fatherless lads for at least one day will be provided if plans now being arranged for the annual Y. M. C. A. Fathers and Sons banquet, November 20th, are carried out, according to Secretary George A. Forbes. Members of the civic clubs of Fresno who have no sons of their own will be asked temporarily to adopt a boy for the occasion.

Ministers of the churches will be asked to bring the matter up at meetings and especially emphasize the movement.

Last year there were 400 present at the banquet, 184 dads and 216 boys.

1922
STEPHENS
Special Speedster

This is a new car that has seen very little use. Price
$1675.00

See this beautiful Stephens before you buy
W. J. BENSON CO.
420 BRDWY. PHONE 354

Jones Grill
(Incorporated)
A real American Place to Eat. Open all night
1918 MARIPOSA

LIONS CLUB HAS BIRTHDAY PARTY

Novel Entertainment Features Second Anniversary Of Order

The Fresno Lions Club celebrated its second birthday anniversary with a banquet and social at the Hughes Hotel last evening. This is the only occasion in the year when the Lions will admit that they are in the presence of superior beings. Their wives and sweethearts were there.

The program consisted of novel entertainment and short speeches by members of the club. Ben R. Walker, past president, was toastmaster and spoke briefly on the purposes and opportunities of luncheon clubs.

Ray W. Hays spoke on the ideals of the Lions' Club. Delbert Brunton discussed club standards and the future of the Fresno Lions Club. Judge C. E. Beaumont also spoke on the ideals of the club.

One of the most entertaining features was a contest in which each woman endeavored to pick out "her man" when his silhouette was thrown upon a screen. When she failed to identify the picture the man in question was financially penalized.

Terms Of Proposed Ordinance For Food Regulation Modified

Parts of the proposed Fresno pure food ordinance which confer upon the board of health the power arbitrarily to establish regulations for those governed by the ordinance will be stricken from the ordinance, and before any change is made in the regulations they will be submitted to the city commission for approval.

Decision on this point was reached yesterday at a joint conference between the board of health and the city commission after a strenuous protest had been made against many parts of the ordinance by W. E. Simpson, attorney for the Restaurant Men's Association.

It was the contention of the opponents of the proposed law that it vested in the board of health authority given only to the city commission, that it was ambiguous and uncertain, and that it made it mandatory that the city undertake the enforcement of the federal pure food laws, parts of which pertaining to misbranding, short weight and adulteration, are incorporated in the Fresno ordinance.

Dr. C. Mathewson, city health officer, and City Attorney H. M. Johnston warmly defended the proposed measure on the ground that through it alone can the board of health properly control the handling of foodstuffs in the city.

The ordinance also was attacked as a menace to the free market. Proponents of the proposed ordinance stated that it in no way would effect the market other than to compel sanitary conditions which those operating on the market cannot now be compelled to observe.

Local Post To Aid Forget-Me-Not Day

Support of the local "Forget-Me-Not Day" drive which Reuel W. Elton, adjutant general of the Veterans of Foreign Wars organization, urges Captain H. A. Post No. 554 to extend, will be given in every way possible according to J. E. Bogue, local commander.

The text of Elton's letter follows:

"My dear comrade commander: The disabled American Veterans of the World War will conduct their annual Forget-Me-Not Day on Saturday, November 4th, 1922.

"Many of the comrades of our organization are members of the Disabled American Veterans of the World War and the spirit of cooperation which has grown up between the two organizations merely indicates the bond which exists between men who have seen similar service.

"You are requested to co-operate with the Disabled American Veterans of the World War in making Forget-Me-Not Day a success."

MARRIAGE ANNULLED

Superior Judge S. L. Strother yesterday annulled the marriage of Hilda Brown to James Ernest Brown upon her application. It was shown that the wedding ceremony had been performed before a final decree of divorce had been given her from a former marriage.

Fall Savings!
ECONOMY SPECIALS AT
ROSENTHAL'S SALES STORES
1035—BROADWAY FRESNO—1053

MAMMOTH SALE OF DRY GOODS AT PER YARD 12½c

27-Inch Heavy Double Fleeced Flannelette In a beautiful assortment of plaids and stripes, yard 12½c
27-Inch Apron Gingham, large assortment of checks, per yard 12½c
800 Yards Newest Comforter Challis in all the new patterns, per yard 12½c
36-Inch Curtain Scrim—Yard wide; fancy drawn border, yard 12½c
Heavy Unbleached Muslin—Yard wide, per yard 12½c

Golden Fleece Plaid Blankets Size 66x80, mohair bound $3.95
California Honeycomb Bath Towels Size 20x38, on sale at 15c
White Lilly Comforter Batts Full Double Bed Size, 72x84 . . . . . $1.19
Defender Pillow Cases—42x36 . . 17c
Nevertear Seamless Sheets—81x90 $1.00
Shirred Satin Ribbon Elastic—Yard 59c
10c Spool Mercerized Crochet Cotton 5c
Kid Hair Curlers Package 7c
$5.00 Genuine Gillette Safety Razor Sets New type, in assorted models $3.95
$1.00 Genuine Gillette Safety Razor Sets Brownie models 69c
50c Genuine Gillette Safety Razor Blades; pkg. 33c
Pure Aluminum Sink Strainers . . . 25c
Ladies' Pure Silk Hose A quality hose in all colors; factory seconds; regular $1.75 values, pair 75c
Women's Heavy Fleeced Lined Hose BIG TOP, PAIR 39c
Men's and Ladies' Genuine Beacon Bath Robes In assorted models, neatly trimmed with cord and tassel, special $4.95
Men's U. S. Army Heavy Wool Sox PAIR 19c
Children's Bear Brand Taped Union Suits ALL SIZES, EACH 39c

LADIES' SWEATERS
Newest styles, best materials
LOWEST PRICES
Tuxedo, Slipon and Peter Pan Models in a wide range of color combinations, in materials of worsted and wool. Specially priced for a 3 day sale at from
$1.49 to $4.95
Knitted Scarfs They're all the go. Come and see what we're showing for $1.95
Children's Knitted Saques pure worsted $1.49
Knitted Sets Saques, Hood and Bootee to match, trimmed in Dainty Red and Blue $2.95

NEVER BEFORE Have you seen such values as we are now showing in Women's and MISSES' COATS AND DRESSES Prices ranging from . . . . . $8.95 to $49.50
Men's New Fall Overcoats Smart, Snappy, Well Fitting, Built Right. A Real Bargain $19.00
Ladies' Wool Flannel Middy Blouses In Navy Blue and Red, with sailor collars, Braid trimmed; sizes 16 to 46. Special $3.45

KARO SYRUP 10-lb. Blue Label, can 49c
Toilet Paper Large Roll 5c
DIAMOND MATCHES, box 4½c
HIGH GRADE CORN BEEF Large No. 2 tin . . 19c
Campbell's Tomato Soup can 8½c
Shredded Wheat, pkg. 9c

SHOE SALE
A Remarkable Clearance Sale of Quality Shoes Priced Astonishingly Low.

Misses' and Children's Genuine Kreider Mahogany Calfskin BOOTS
Solid leather Goodyear Welt Sole; every pair guaranteed first quality; all sizes, 8½ to 11, 11½ to 2. Pair $2.95

CHILDREN'S FANCY DRESS SHOES Made with the flexible turn leather sole, in fancy combinations, high and low cuts, sizes 5 to 8, per pair $1.65
Misses' and Children's Ribbon-Trimmed Wool Felt Moccasins—Come in purple, green, red and blue, all sizes, 8½ to 2, pair 85c
Ladies' Kid Strap Slippers Military heel, in black and tan, assorted sizes, pair $2.45
Ladies' Black Kid One-Strap House Slippers Assorted sizes, pair $1.35
Ladies' Wool Felt Ribbon Trimmed Moccasins Padded sole, first quality; come in 16 assorted colors $1.00
Men's Goodyear Welt Army Shoes Made of russet tan, in the regulation Munson army pattern; soft toe lined, all sizes, pair $3.95
MEN'S QUALITY DRESS SHOES Stylish shoes in mahogany and black; Goodyear welt sole, in kid and calf, in a wide assortment of models, pair $3.95
MEN'S RUSSET TAN SCOUT SHOES Solid oak soles, grain leather insoles, all sizes, pair $1.95
MEN'S WING TIP WORK SHOES Made of soft tan chrome leather, solid leather oak soles, all sizes, pair $3.50
BOYS' MAHOGANY DRESS SHOES In the new stylish English last that looks like dad's—made with the U. S. Rubber Heels and fancy stitched trimmed. Every pair stamped all leather. Sizes 9 to 13½, pair $2.25
Boys' American Scout Shoes Russet tan, solid oak sole, grain leather insole. Assorted sizes, 9 to 13½. Pair . . $1.48

LADIES' DRESS RUBBERS in all sizes, pair 49c
MEN'S GENUINE GLASTENBURY WOOL UNDERWEAR Shirts and drawers, assorted sizes, garment $1.25
Men's Blue Chambray Work Shirts Double stitched, full cut, first quality, made of heavy chambray, on sale at 59c
MEN'S QUALITY WOOL UNDERWEAR Shirts and drawers, garment 75c
MEN'S DERBY RIBBED UNDERWEAR Shirts and drawers to match, garment 59c
MEN'S STEEL GREY ROUGHNECK SWEATERS Coat style, assorted sizes $1
Men's Lisle Finish Dress Sox—Assorted colors and sizes, pair . . 10c
Men's Genuine Marathon Natural Gray Mixed Sox—Pair 19c
MEN'S GENUINE GOODYEAR RAIN COATS Belted models, assorted sizes, rubber lined throughout $4.95
BOYS' GENUINE GOODYEAR RAIN COATS WITH HAT TO MATCH Belted model $3.95
Men's Union-Made Blue Bib Overalls—Full cut, assorted sizes, pair 95c
Men's Corduroy Pants—Quality pants, full cut, asstd sizes, cuff bottoms, pr. . $2.50
Men's Worsted Finish Dress Pants—Attractive patterns in asstd sizes, pr. . $1.75
Boys' Blue Bib Overalls—Made of heavy denim, sizes 7 to 12, pair 55c
Men's Heavy Khaki Drill Barracks Laundry Bags 49c
Men's Cashmerette Sox Pair 12½c
Boys' Flannel Blouses Colors gray. Assorted sizes 75c
Men's U. S. Army O. D. WOOL SHIRTS $2.95
MEN'S GOWNS of heavy Double fleeced outing Flannel, trimmed with silk frogs . . . $1.19

CIGARS Sale of Ten Thousand High Grade Havana EACH 6c
Camel Cigarettes 12½c
Prince Albert Tobacco 8 oz. canister 49c
Velvet Tobacco pocket tins 10c
Edgeworth Tobacco 16-oz. canister . . $1.09

14 ROSENTHAL'S SALES STORES
SAN FRANCISCO OAKLAND STOCKTON FRESNO BAKERSFIELD ROSENTHAL'S SALES STORES VISALIA VALLEJO SACRAMENTO SANTA ROSA MODESTO

THE FRESNO BEE

AUTO AND OUTING

FRESNO, CAL., WEDNESDAY, NOVEMBER 1, 1922

GREAT FUTURE FOR SEQUOIA PARK IS SEEN

Colonel John R. White, Superintendent, Outlines Plans For 1923

NEW WATER SUPPLY TO BE CHIEF IMPROVEMENT

Enthusiastic Over New Middle Fork Road From Three Rivers

A concentrated effort to attract more people to visit the Sequoia National Park next season than ever before in its history was outlined by Colonel John R. White, superintendent of the Sequoia and General Grant Park, who was in Fresno last Saturday.

John R. White

Colonel White says that present accommodations at General Grant have been much overcrowded this season, but that steps have already been made to remedy this for next season. General Grant Park, he states, has been overplayed in popularity as a peak, its main attraction, the General Grant Tree, the second largest Sequoia and oldest living thing, having drawn many, while the Sequoia Park abounds many times in natural attractions.

$166,000 for Sequoia

Colonel White believes that Sequoia Park has the greatest potentialities of all the national parks. The budget estimate for Sequoia alone for next year is $166,000, as compared with $50,000 asked for General Grant. Last season $54,000 was granted Sequoia and $6,500 for General Grant Park.

Colonel White says the greatest need at Sequoia is a complete new water drinking supply. The present water supply comes from a stream fed largely by water seeping from the ground. It has been found that this seepage carries foreign substances from the roots of trees, and from a hygenic standpoints it should be done away with.

New Middle Fork Road

The new Middle Fork Road from Three Rivers to the Sequoia Park boundary will be one of the finest mountain roads ever constructed, White believes. A fine new bridge has been built over the Kaweah River and will be opened about January 1.

White has just completed an inspection of the Colony Mill Road into Giant Forest. The work was held up by the recent rain, but is now being worked energetically in order to have it open for tourists to the Giant Forest by the week-end.

1922 Seasons Big Success

White says that the season just closing has been the most successful in the history of the two parks. But few complaints and many compliments have been received from visitors, and: considering the small appropriation, progress has been made in extension of trails, comfort stations, garbage disposal and general service to the public.

After November 1, Ranger and Mrs. Nagley will conduct a small resort at Giant Forest which, after close of Giant Forest Road, owing to snow, may be reached via Middle Fork Road and Hospital Rock Trail. Last Winter 210 people thus visited Giant Forest and double the number are expected this Winter season.

General Sherman Protected

Lovers of the sequoias will be glad to learn that old General Sherman has been furnished with an overcoat of from three feet to six inches of earth, which has been spread over his root system, so as to repair damage done by myriads of feet and automobiles.

At the close of the 1922 summer season the superintendent desires to thank the people of Fresno and Tulare Counties for their cordial support of the parks and to express the hope that they will return in increasing numbers next year.

HANFORD PROHIBITS AUTO NIGHT PARKING

HANFORD (Kings Co.), Oct. 31.—Effective yesterday, it is unlawful for any person to leave a horse-drawn or motor-drawn vehicle on the streets of the downtown district in Hanford, between the hours of 1 A. M. and 5 A. M. This is the outstanding provision of a new ordinance passed as an "emergency measure" by the city trustees Monday night. Being an emergency ordinance it becomes effective with the final reading which was given the measure Monday.

The purpose of this provision is to clear the streets of vehicles so that the street sweeping can be done efficiently.

Officials said that the ordinance is so drawn that an automobile cannot be parked in the street in front of a cafe between the hours mentioned, while the owner is engaged in eating a meal. The only safe way, officials say, will be to take one's automobile to a garage.

Like sentinels of the past—forsaken save for an occasional visitor—are the few remaining buildings that mark old Fort Miller and Millerton, the former county seat of Fresno County. Upper left shows the old courthouse built in 1866, and the old store and saloon, upper right, pictures of the same two buildings from the rear. Lower right shows the oldest building standing in Fresno County, the old fort blockhouse and lower left is a view of the old fort and parade ground as it appears today.

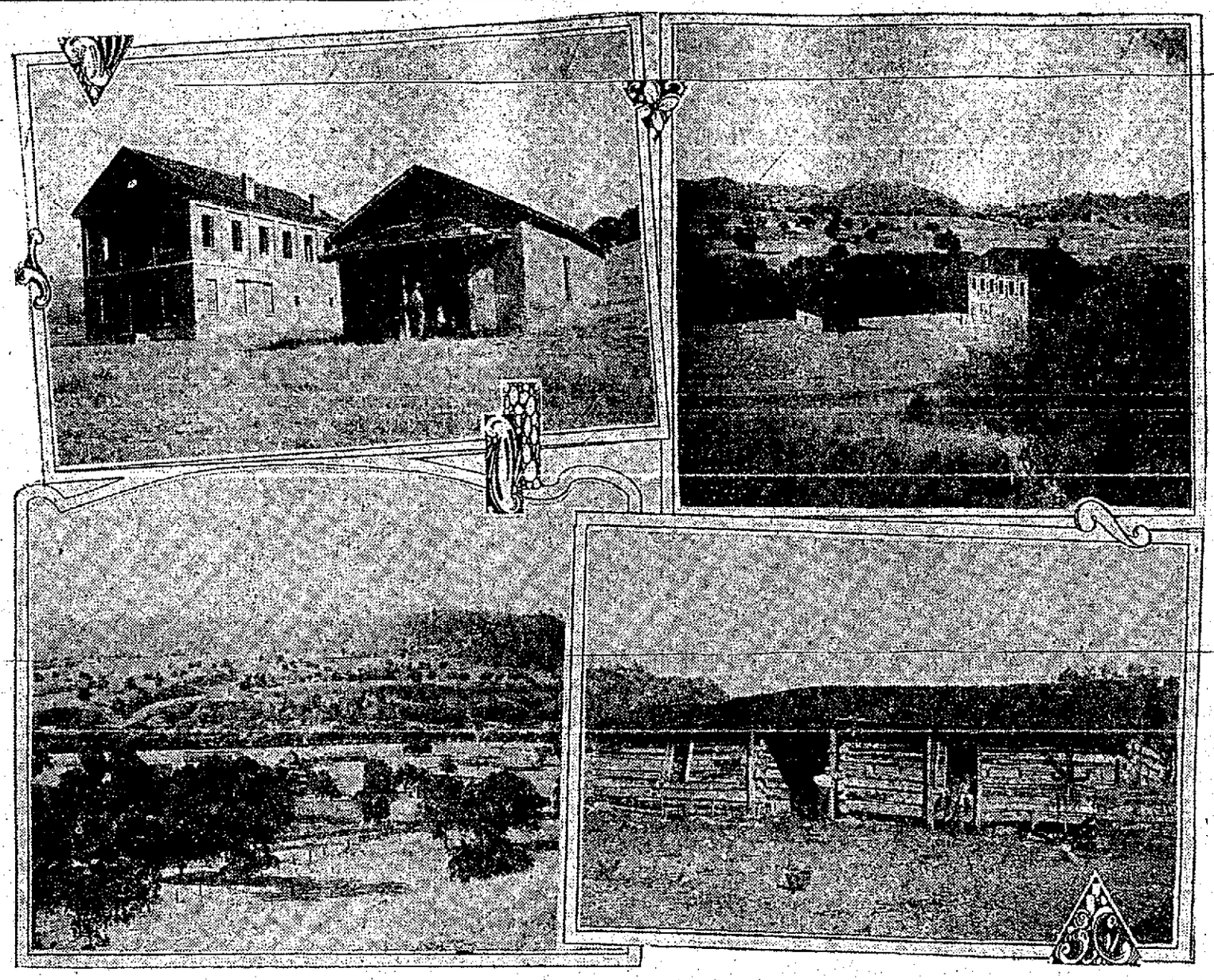

Picturesque Millerton A Beautiful Automobile Trip For An Afternoon

Deserted Old Fort And Courthouse Stand As Mute Sentinels Of Stirring Days Of Early Fresno County History; Ride Through Golden Foothills

By RALPH L. OWEN

OLIVER GOLDSMITH might have had an inspiration to write another tale of The Deserted Village had he visited the old county seat of Fresno County, Millerton, which now stands abandoned except for an occasional sightseer.

In Shelter Of The Hills

Nestled picturesquely and protected in the shelter of the foothills five miles east of Friant, the old memory clustered fort and the few remaining buildings that marks the first home of Fresno County, is one of the most beautiful spots in all historically famous California.

Even the memories of the olden, golden days at Millerton are fast being forgotten, what remains of old Fort Miller and the old blockhouse, the oldest standing building in the county and the old brick court house are fast waning with the speeding years.

Sunsets Beautiful There

As one drives into sight and hearing of Millerton on a beautiful sunset evening, a wonderful picture lies before his eyes at this time of the year. As the sunset fades and sheds its last golden rays through the peaceful valley, one may easily be swept back a half century and imagine the old rough and sunblistered miner with his red shirt, the blue coated army regular, the swarthy Foreign with his broad brimmed sombrero and bamboo hatted Chinaman and hardy old Fresno pioneer with his high top boots and bowie knife who lived and worked in Millerton so many years ago.

It is a beautiful picture of retrospection that invites the motorist. The trip to Millerton is made through Lane's Station to Friant over fairly good dirt road.

The Old Courthouse

The main object of interest is the old courthouse in its last remaining majesty after its brief but glorious heyday and later left standing by itself, a refuge for owls and bats, its windows boarded up. Beside it stands the old stone saloon, doubly a relic of the past, left to crumble on its foundations.

One cannot inspect the long dark blockhouse built by the soldiers in 1851 as a temporary defense in advance to the actual construction of Fort Miller without realizing the hardships which encountered the settlers. Not a nail entered the logs, they being dove-tailed and mortised.

The Officers' Barracks

There are many other things of interest to see near Millerton, particularly the few remaining hulks that once housed the dashing officers of the old cavalry of the fort.

There may be a day when a highway is constructed to Millerton, twenty-five miles northeast of Fresno, which will make the trip but a short motor ride from Fresno, but this, we believe, will rob the trip of one of its features, a ride through some of the most beautiful foothills in the Sierra Nevadas.

MAINTENANCE TRUCK IS HERE

State Auto Association Now Has Service Vehicle In Fresno

Of interest to the many members of the California State Automobile Association and others is the announcement of the arrival of the new service truck for this district.

With the arrival of this truck motorists will be assured of correct and rightly placed detour signs on all detours in this district. The truck is in the hands of an experienced man who will also replace and correct misplaced or damaged signs in this district.

This truck is in the universally known color of the association, has special racks for sign-posts; mileage measuring apparatus, etc., and it is expected will be of great benefit to all motorists in the San Joaquin Valley.

The headquarters of this truck will be the Fresno office, and all information regarding mutilated or misplaced signs should be sent to this office.

ROAD COVERED WITH MAGNESITE

Success District People Do Their Own Work On Roadbed

PORTERVILLE (Tulare Co.), Nov. 1.—The Success Road, from where it leaves the county highway near the McFarland Bridge, to within a short distance of the LaMotte school house, is being graded, covered with magnesite chips, sprinkled and rolled by a road crew of district one, working with residents of the Success district.

A fund of $1,200 to spend in improving the road was recently raised at a mass meeting of Success people. The county provides trucks and road machinery, and the community has men to load the trucks with the material, which is obtained at the magnesite mine. The chips and refuse magnesite are donated by the Sierra Magnesite Company.

Last Fall the Success Road was covered in a similar fashion, and has been in good condition since. This year, however, the covering is being sprinkled and rolled before travel is allowed on it, and is expected to hold up even better than before. The magnesite binds readily and makes an excellent road bed, that does not show large ruts even under heavy traffic. The road will be in shape for the Fall hauling of oranges, when traffic is heaviest.

1,800,000 AUTOS FOR 1922 TOTAL

New Estimates Exceed Most Optimistic Figures Earlier In Year

Latest automotive statistics indicate a 1922 production and sale in the United States of more than 1,800,000 cars. This is in excess of even the most optimistic estimate made earlier in the year. In spite of the scrapping of 1,100,000 cars during the year, there will be a clear gain to the industy of more than 600,000 cars. On this basis, replacement markets alone for the next five years will require more automobiles than were built during the past five years.

In the manufacture, sales and service branches of the industry, and almost equally divided between them, are three-quarters of a million workers. Another million more are employed in allied industries directly independent.

The automotive industry to-day is the largest among America's manufactories. It is bigger than oil, meat, lumber and iron and steel. Only agriculture exceeds it. One out of seven wage earners get their livelihood from it. The 1922 business will reach the astonishing total of two and three-quarter billion dollars. Of this total, according to Miller Rubber statisticians, tires represent approximately $700,000,000.

In passenger miles for the year, the automobile should have two against the railroad's one. Its seating capacity is twenty to one of the railroad coach.

One in every three bales of cotton, go into automobile tires. Four out of every five pounds of rubber are used for them. Eighty per cent of the five and one-half billion gallons of gas produced for the year will be required to run the 11,000,000 cars registered to-day.—Miller News Service.

WHEN PARKING CARS BE SURE THAT YOUR PACKAGES ARE SAFE

When an automobile is parked at night, no one but the owner is responsible for materials left in it, especially if it is an open car.

Any contents that might be easily stolen should be removed. This should be done even if the car is to be left but a few minutes, for it does not take long for a crook to get away with valuables left in an automobile.

If the car is enclosed and the doors have reliable locks, these should be carefully locked whenever the car is parked.

MRS. DONAHUE OF AUTO ASSOCIATION LEAVES FRESNO

Mrs. Margaret Donahue, who has been connected with the local branch of the California State Automobile Association for the past two years as touring bureau assistant, has resigned, effective November 1. Mrs. Donahue is to reside in the southern part of the state due to transfer of Mr. Donahue's business interests.

Many thousands of tourists, as well as legions of local motorists have been served most efficiently by Mrs. Donahue, and her pleasant smile and ever ready information will be greatly missed.

MOUNTAINS ARE NOW BEAUTIFUL

Supervisor Newman And Another Dinuban Return From Wilsonia Trip

DINUBA (Tulare Co.), Nov. 1.—George M. Dopkins and J. H. Newman returned last night from a trip to General Grant's Park, where they remained for several days enjoying a fall outing and fixing up their cabins for the winter. Both the Dopkins and Newman families spent the summer in the colony at Wilsonia.

Mr. Dopkins said that the weather was fine up there now and the woods a beautiful sight. Many of the forest trees are gorgeous with the colored leaves. The contrast with the evergreens is striking and most attractive.

As they returned here Mr. Newman, who is one of the Tulare County supervisors, inspected the new Lemon Valley Road which is under construction. This will lessen the grade and give access to a part of the valley which is to be opened up next summer to colonists. The road through Dark Canyon while steep and rugged in many places is not bad. In fact Mr. Dopkins stated that all of the roads were dusty but passable otherwise.

INSPECT NEW SPONGE

Inspect a new sponge carefully before using it on the car and make sure that all sand and shells have been removed, as they will scratch the varnish badly. The sponge should be previously softened by soaking in soapy water, during which operation it should be squeezed a number of times to remove foreign matter.

Attendance At Yosemite Breaks Record When The Million Mark Is Passed

YOSEMITE NATIONAL PARK, Nov. 1.—During the year ending September 30, 1922, travel to Yosemite National Park for the first time passed the 100,000 mark, when 100,526 people visited the park. This represents a gain of 8,993 over the previous year, or nearly 10 per cent. The gain is represented largely in increased train travel as, on account of an unusually late Spring, with consequent delay in opening of roads, automobile travel was late in getting started. Considering this unfavorable condition, it is all the more remarkable that automobile travel showed even the small increase of 636 cars recorded.

Besides having broken all previous travel records for the year, new high records were also established in the number of people in the park at one time, and in the number of visitors for any one day. On July 3 there were 11,952 people in the park, as compared with the previous year's record of approximately 9,000 on June 2[illegible]. In fact, the number of people in the park at any one time during the Summer travel season was greater than at the corresponding time in any previous year. From early May to early September there were never less than 2,500; from early June to the middle of July, or even a little later, the number never fell below 3,500, and for a week in the latter part of June and the forepart of July the number was in excess of 11,000 at all times, the peak being reached on July 3, when, as before stated, it reached nearly 12,000.

Largest Day

The largest day's travel on record was recorded on July [illegible], when 2,263 people entered the park, of which 1,943 came in 560 private automobiles. The last previous record was made on July [illegible], when 1,694 people registered, of which 1,450 came in 461 private cars.

Of the total number of people entering the park during the year, 26,604 registered for camping in the free camping grounds in Yosemite Valley. The [illegible] actually utilizing the camp grounds was probably in excess of the number, as, during the peak of the season, undoubtedly hundreds of campers failed to register. A complete record would undoubtedly have shown the number to have been in the neighborhood of 40,000 to [illegible]. On July 2, 7,152 campers were occupying sites in the public camp grounds, approximately [illegible] more than recorded at one time in any previous year.

It is of interest to note that the average number of persons carried per automobile was more in 1921 than in 1922, the average being 3.408 for the former, whereas for the latter year it was 3.306. This is the lowest average per car since automobiles were admitted to the park in 1913.

More than ever does this year's travel indicate an increasing general appreciation of the national parks, not only within the United States, but almost the world over. During the year residents of every state in the union, the District of Columbia, the Hawaiian Islands, and the Philippine Islands, visited the park. That the rest of the world was pretty well represented is proven by the fact that visitors from twenty-nine foreign countries, including eight of England's possessions, were registered as follows:

Argentine Republic, Australia, Austria, Belgium, British Columbia, Brazil, Canada, China, Cuba, Denmark, Egypt, England, France, Germany, Holland, India, Japan, Java, Mexico, New Zealand, Norway, Palestine, Panama, Peru, Scotland, South Africa, Sweden, Switzerland and Uruguay.

Makes of Cars

One hundred forty-one makes of automobiles were represented, the Ford, as usual, leading with 2,871; the Buick second, with 1,839; the Dodge third, with 1,622; the Studebaker fourth, with 1,468, and the Chevrolet fifth, with 1,172.

The following statistical tables present a record of all travel in detail for the year ending September 30, 1922. It should be here remarked that the travel year is taken as ending on September 30 for report purposes only, and for uniformity in all of the national parks Yosemite is open the year around, and may be reached by motor or train from May 1 to November or December, and by train only during the remainder of the year, when the high mountain roads leading to the park are closed by snow.

A summary of the travel is as follows:

Travel by private automobiles	[illegible]	[illegible]
Travel by motorcycle	[illegible]	[illegible]
Travel by auto stage (other than R. R.)	[illegible]	[illegible]
Travel by wagon, foot, horses, etc.	[illegible]	[illegible]
Travel by Yosemite Valley R. R.	[illegible]	[illegible]
Travel by Hetch Hetchy Nor. R. R.	[illegible] recorded	[illegible]
Total	[illegible]	100,526

Where They Come From

Automobiles entering the park,

(Continued On Page Twelve)

PAVING WITH RUBBER

As an experiment, a street in London is to be paved with rubber blocks. If it proves successful, rubber will replace wooden blocks and asphalt road surfaces elsewhere. Although the cost of construction is greater, it has already been proved that rubber gives a hard, solid foundation, and has the advantage of less noise and longer life over other forms of pavement.

TRAFFIC TIPS

Each week, the Auto and Outing Department will run a series of suggestions in these columns. Adherence to them will avoid possible difficulties with the city and county traffic officers.

SPEED

In business district, ten miles per hour.

At main crossings, six miles per hour.

Through tunnels, eight miles per hour.

Residence and outlying districts, fifteen and twenty miles per hour. Observe signs.

County and state highways, thirty miles per hour, limited to twenty miles per hour in built-up districts. Thirty-five miles per hour is permissible IN DAYTIME on STRAIGHT ROADS, clear 400 feet ahead.

Observe signs at schools, hospitals and theaters, and also at crossings.

DISCOVERS NEW BEAUTY GLADE

U. S. Park Superintendent Finds Excellent Spot For Motorists

VISALIA (Tulare Co.), Nov. 1.—Discovery of a new beauty spot in the Sequoia National Park is reported by Superintendent John R. White, who writes that the new Giant Forest Road leading from Hospital Rock passes a glade of exceptional beauty. A cold water spring furnishes water the year round and the growth of fern banks here is declared by the superintendent to be the most beautiful ever discovered in the park.

In view of the fact that the new picnic spot is but two miles above Hospital Rock, accessible the year around, it is predicted that motorists will take advantage of its discovery and make the run there during the Winter months.

MIDDLE FORK ROAD PROGRESS

Excellent Route To Sequoia Will Be Completed For 1923 Season

VISALIA (Tulare Co.), Nov. 1.—Excellent progress is being made on the new state highway east from Three Rivers to the line of the Sequoia National Park via the Middle Fork of the Kaweah route. Preliminary grading is being rapidly brought to a conclusion and the declaration that the new road will be ready for motorists next season seems assured. Eventually this ten miles will be paved.

At the park line the road meets the new government road to Hospital Rock and Giant Forest via Moro Rock. Work on this stretch under the direction of William Small, government road builder, is making remarkable headway.

The county's new concrete bridge over the Kaweah on this road is being rushed and County Engineer Laurence A. Moye expresses the belief that the structure will be completed before the holidays. This bridge will be one of the most beautiful ever built by Tulare County.

New Jersey Proposes To License Visitors

A proposal has been made in New Jersey to abandon automobile reciprocity agreements with Pennsylvania and New York and issue a monthly license of $1.25 to non-resident motorists using New Jersey roads. It is estimated that this scheme would add approximately $700,000 a year to the income of the New Jersey Highway Department.

Watch for Our Grand Opening Announcement

CHANDLER-NEUMAN AND White Sewing Machine Store

Now in New Location

1318 J Street · Roos Bros. Bldg.

Phonographs, Sewing Machines, Records and Supplies

Kinema

NOW PLAYING

Eleven People Trapped By a Raging Torrent Can you imagine a more smashing climax than in

"THE SIN FLOOD"

Also Herbert Rawlinson in "CONFIDENCE"

Past Summer Broke Records In Motor And Outing Travel

There Were Many Campers Who Traveled Across Continent And Through States In Automobiles; One Writer Tells Interesting Story Of His Trip

Idle impressions and recollections of a Washington D. C. writer who returned a day or two ago from a 6,000-mile automobile tour through the middle West and Eastern states.

In very truth, during the summer which has just drawn to a close, the world and his wife, not to count the children, has been on wheels. The national parks in the West have been the camping grounds for thousands of families who have been able to enjoy the beauties of nature from their own automobiles far better than they could in any other way.

Every One Traveled This Summer

But one does not need to consider the west when it comes to touring, for it would seem as though every pleasure car from Maine to California has been put to use this summer for campers and tourists.

From Potomac Park to the Golden Gate Park in San Francisco the highways have been literally crowded with happy tourists, and yet the summer was not altogether the best imaginable in the matter of weather, for in the early part of the season rain seemed to fall as it never fell before. The said Washingtonian on eight successive days ran into heavy downpours that amounted to cloudbursts. Several times refuge was sought in friendly farm houses, but it must have left the tents and camp grounds damp, to say the least.

Many On Camping Trips

Touring has not been confined to the tired workingman and his wife from the city, for it would seem that almost every farmer in the land now owns a car and could take a few days off for a trip with his family, if only for week ends.

Certainly this has been a summer for the campers and others who were trying to see their country with as little expense and as much comfort as possible. Many of the largest and most expensive hotels, certainly in New England, reported a rather dry season in more senses than one.

During the early part of July a traveler who stopped for lunch at one of the most popular and expensive hotels in the White Mountains noticed that a splendid orchestra of eight pieces was playing an an audience of six, and there were less than twenty in the big dining room of the hotel, which readily can accommodate 500. True, this was early in the season, but later on, especially toward Labor Day, things "picked up."

But when it came to the tents and camp sites there was a different story to tell. It would take a special investigation by the census office really to show how many people spend their vacations in the open. With the immense increase in the number of tourists there would seem to have come almost a new occupation for thousands. It would seem as though about half the people were taking care of the needs in the way of food, lodging, soft drinks and ice cream for the other half of the world. From the Adirondacks to New York City almost every house had a sign out, Accommodations for Tourists.

Towns All Have Camp Sites

Nearly every small town has set aside a camp ground for tourists. Many of them are supplied with permanent tables and showers, while hundreds are equipped with swimming pools.

Apart from these permanent camp grounds, one could notice thousands of signs notifying tourists to camp, free of all expense. It also could be noticed, however, that every one of these was pretty close to a farmhouse where the thrifty farmer and his usually thriftier wife could supply vegetables, eggs, milk and butter at quite as good as city prices.

Prosperity Evident

A gratifying thing was to notice the appearance of prosperity among the farmers, especially along the main highways. New buildings everywhere are in evidence and old ones have been brought up to date and fresh paint is also everywhere in evidence. One almost would be justified in saying that there were more public and private garages along the Lincoln and National highways than there are cars. Almost every farmer could supply one with gasoline as well as with apples and fresh milk. The tourist bought his supplies as he went along, and everywhere from Rockland, Me., to Los Angeles there were open air stores where one could get whatever he needed.

Thousands of farm houses and their outbuildings have electric lights either from their own plant or getting current from some nearby town.

Given Fancy Names

Almost every up-to-date farm now has been given a fancy name. One traveler counted sixty-seven Maple Views, forty-nine Oak Crests, sixty-seven Lone Pines, 176 Delleviews, seventeen Bellevues, while Pleasant Valleys, Riverdales, Lake Views, Lakevues and Edgemeres were too numerous to mention. Mountain Views ran into the hundreds, Shadysides and Oak Lawns are everywhere.

When it comes to teahouses, as the old-fashioned lunchrooms are now known, literally their names are legion. As a rule, however, they are known as inns, sometimes spelled innes, sometimes innes. What the "e" was intended for it would be hard to say. One enterprising caterer called his stand "Hot Dog Shoppe."

On a beautiful road in Northern New Hampshire there is a fascinating lunch and tea room filled with wonderful antique furniture that is known as Polly's Place.

Wander Inns

In the southern part of New Hampshire there is a large building that was probably formerly used as a general store, but is now known as Patrick Murphy's Tea House. From osem of the signs still left and bottles lying around the back yard, one is tempted to hink in other days something stronger than tea was for sale.

Heaven only knows how many Wander Inns there are, but one is known as Wander Inn Hotel. A tourist with a mind for figures counted forty-five Dew Drop Inns on a two weeks' trip. Everybody's Inn was deserted the day the Washington tourist passed by. Possibly the owner had gone off to sample the goods at Look-See Inn, some twenty miles away. Turn-Right-Inn was properly placed for tourists going north; coming south they would find it on the left-hand side of the road. Open-Door looked inviting, and Home-Cook-Inn would seem to promise a doughnut and a slice of good apple pie. Red Roof Rest seemed to be all that the name implied.

The owner, man or woman, evidently thought that a pun was not the lowest form of wit when he or she dubbed an attractive eating place Awkumon Inn.

'SKYLINE TRAIL' NAME GIVEN TO POPULAR HIKE

BERKELEY, Oct. 31.—Henceforth hikers will know a new name for an old highway for cross-country walkers over the top of the Berkeley hills. From Cragmont to the Thorn Hill crossing of the Skyline Boulevard, this ridgecrest route is to be called "The Skyline Trail," according to Charles Keeler, secretary of the Contra Costa Hills Fire Protection Association.

Raised Big Fund

As secretary of the Berkeley Chamber of Commerce, Keeler has taken an active part in the formation of this organization, which has thus far raised several thousand dollars from the cities and principal property owners of the east bay counties for the purpose of safeguarding this panoramic ridge from fire.

At a recent meeting of this association of conservationists, Keeler suggested that the name "Skyline Trail" would be an appropriate designation for this natural highway for hikers.

Acting upon his recommendation, the sum of $1,000 was appropriated by this body for the improvement of this trail and its approaches.

To Construct Laterals

Laterals will be constructed up the canyons and spurs of the western slope of the Contra Costa Hills, so as to make this main trail a trunk line. It will be widened and improved so as to make it more easy to follow and to permit the transportation of firefighting equipment to strategic points.

In the event of the recurrence of forest and grass fires, it will serve as a wide break where an effective stand should be made. Along its course firefighters can be hurried with utmost dispatch, after it is put in proper condition for more rapid transit.

Other funds at the disposal of the Contra Costa Hills Fire Protection Association will be devoted to clearing up litter, building fire roads and employing fire wardens, states its chairman, Paul Daniels, sanitary engineer of the East Bay Water Company.

AUTO SEATS FOR 47,000,000

The seating capacity of all railroad passenger coaches in use in the United States is 2,270,000 passengers. The seating capacity of the 10,000,000 or more automobiles now in use is over 47,000,000.

One indication of Hupmobile quality is the fact that many of the Hupmobiles built years ago are still rendering active, daily service to their owners.

FRESNO MOTORS CO.
1445 Van Ness Ave.,
Phone 3297

Hupmobile

TRAFFIC SQUAD PLEASED WITH SAFETY DEVICE

Automatic Collision Dodger, Brake Control And Ignition Cutoff Praised

Sergeant Clifford Sayre, head of the traffic department and Traffic Officer Charles Richter inspected a new automatic collision dodger and safety device on the Fresno city streets this week and report the invention a great success. The device was brought here by C. J. Stacey of San Francisco, a brief description of which follows:

Description Of Device

The mechanism comprises an automatic brake control, ignition cut-off and horn blower for both passenger automobile and motor trucks.

The device has the appearance, externally, of a bumper, yet is not a bumper in that instead of protecting only the car on which it is placed, it protects the other fellow's car and the pedestrian as well. Briefly, the invention consists in several, usually three, flexible contact bars, or cables, as the owner prefers, stretched between goosenecks attached to each axle, in the front and in the rear of the car.

Yield To Slight Pressure

These contact bars yield to pressures as low as fifteen pounds, moving inward about three-quarters of an inch, and making electrical connections which instantaneously set the brakes, cut off the ignition and blow the horn, the latter continuing to blow and the brakes to remain set until the pressure is removed. Cutting off the ignition, of course, adds to the braking power by the force of compression in the motor, and also eliminates danger of fire after the accident.

When not in use the internal mechanism of the control rides as a brass cylinder on the brake rod, without interfering with the operation of foot or hand brakes. Long-continued experiments, carried on through the two years in which the inventor has been developing his patents, have shown that complete stoppage of passenger car is made by this automatic device in one-third of the time and onehalf of the distance required by the most skilled of drivers to throw in their brakes and cut off ignition.

Controlled By Button

This great speed is a decisive advantage, since lives and property frequently depend on fractions of seconds in auto accidents. While the device operates automatically whenever the contact bars touch anything with a pressure of fifteen pounds, yet the entire mechanism can be set in operation by the simple pressure of a single button located on the dashboard. Thus the driver, seeing himself being rushed into an accident, or a bewildered pedestrian in his way, can stop his car by this means whole seconds before he could have stopped it with foot or hand brakes.

When the car is parked the brakes, of course, are set and ignition is cut off, but the automatic control sounds the horn immediately if anything touches the contact bars or cables, and there is no excuse for the careless driver who neither sees the standing car nor hears its horn.

Easy On Pedestrian

An advantage claimed for the new equipment is that when a pedestrian is hit, even though knocked down, the force of the blow is minimized by the resiliency of the contact bars or cables. When knocked down the pedestrian is in little danger of being run over, because the control already has stopped the car. It is also claimed that this same resiliency in the contact bars results in greatly reduced damage to cars into which they bump, or which bump into them, far less than the ordinary hard-steel fender now causes.

Insurance Companies Pleased

Insurance companies are pleased with the cutting off of the ignition, and the resultant removal of the danger of fire, and the police have expressed themselves as pleased through the fact that the careless or heartless driver who hits a pedestrian, if his car be equipped with this control, cannot speed on until he has cut off the control, which stopped him at the second his car hit the man or woman injured.

Stanislaus River Bridge Soon To Be Closed For Repairs

OAKDALE (Stanislaus Co.), Nov. 1.—Work has been started on the repairing of the bridge across the Stanislaus River near this city and it will soon be necessary to close the bridge. Nearly two months ago the contractors started the job but on account of delay in the arrival of the lumber with which to make the repairs they were forced to quit, leaving the bridge in a dangerous but passable condition.

A temporary structure has been thrown across the stream a short ways above the bridge but in case of rain and high water it will not be possible to use it, thus causing the travel to go some ten miles out of its way to the Orange Blossom bridge to get across the river.

Ione-Jackson Road Work Is Under Way

JACKSON, Nov. 1.—Work of graveling the Ione road from Jackson to Ione, a twelve-mile strip, will start at once. Two truck fillers arrived Wednesday evening, one being left at Ione and the other at Jackson. They resemble steam shovels with a small capacity, and will be used to pour the gravel into the trucks. Each can fill a truck within three minutes.

Four truck loads of camp equipment for the men have also arrived, and the road camp has been established near the Oneida mine. The gravel will be taken from Jackson Gate, and between eight and twelve trucks will be used on the road.

Carry Extra Oil Can When Making Journey

The prudent motorist will always carry an extra oil can on his trip, empty and clean, ready to be filled with whatever is necessary—gasoline for priming the cylinders or cleaning spark plugs, neatsfoot oil for the clutch, kerosene to clean dirt out of the corners or oil in case the other can is lost.

KEROSENE CLEANS CYLINDERS

A certain quantity of carbon in the cylinders can be forced out by pouring a tablespoonful of kerosene into the pet-cocks after each day's run. This loosens up the carbon, and a large portion of it is blown out through the exhaust.

San Joaquin Valley Sales Record

Abbreviations—T. touring car; R. roadster; L. Limousine; S. sedan.; Tr. truck; D. Delivery; C. coupe.

FRESNO CITY

Los Angeles Produce Co., 1229 Tulare, Autocar Trk.
Wm. Melados, 1506 Van Ness Ave., Cal. 5 Pass. Co.
Roy Withrow, Rt. G, Box 198-B, Chev. T. F.
O. A. Krommer, 790 Van Ness Ave., Dodge T.
A. Torres, 974 S St., Dodge T.
C. L. Crow, 124 Clark St., Essex T.
H. B. Henry, 1462 Glenn Ave., Ford Co.
W. F. Jennings, Rt. A, Box 143, Ford Co.
W. L. Heaverly Co., Inc., 403 Mason Bldg., Ford Co.
K. Kamikawa, 451 F St., Ford Co.
Geo. E. Malcomb, 1717 Belmont Ave., Ford Co.
Louis F. Ryan, 1776 Vagedes Ave., Ford Co.
J. Hunter Smith, 1501 College Ave., Ford Co.
W. V. Sherrod, 441 Echo Ave., Ford Co.
L. Sullivan, 222 Mattei Bldg., Ford Co.
J. R. Wellver Jr., 2860 Clay St., Ford Co.
Sam Kevokovich, 1122 Kern St., Ford Co.
Miss Anne Tupper, 3525 Huntington Blvd., Ford Co.
August Diel, [illegible] Kirk, Ford Del.
P. R. Baldwin, Rt. H, Box 58, Ford R.
S. C. Anderson, 635 Mildreda Ave., Ford R.
Garrett Hicks Co., 1931 Bdway., Ford R.
James Beveridge, 1357 Jay, Ford R.
Chas. G. Meaney, Rt. A, Box 124, Ford R.
W. F. Matthey, 1537 Jay St., Ford R.
[illegible], 155 Fresno Ave., Ford R.
Bert Harris, 473 Fresno Ave., Ford Sed.
S. J. Schiavon, 2931 Turale, Ford Sed.
John Peelman, Kearney Park, Ford T.
Loyd F. Elam, Rt. J, Box 505, Ford T.
Bedros Kasparian, Rt. H, Box 294, Ford T.
C. V. Brackett, Rt. I, Box 33, Ford T.
E. Bomprezze, 519 Safford St., Ford T.
Newton Kradjian, Rt. F, Box 21, Ford T.
S. P. Rees, 1022 Roosevelt Ave., Ford T.
E. H. Maas, 2054 Belmont Ave., Ford T.
C. Delmer, Rt. H, Box 244A, Ford T.
Dorsey Parker Co., 2108 So. Van Ness Ave., Ford Trk.
Raymond C. Shaw, 1312 College Ave., Hud. Coach.
A. M. Smith, 1501 Tulare, Hup R.
D. Engineer, Rt. I, Box 136, Jewett T.
Larson Bros., Kleiber Trk.
L. F. Elwell, 405 Poplar Ave., Max. T.
James H. McCoy, c/o Fresno Republican, Max. T.
Claude Timmons, 208 Poplar Ave., Olds. T.
O. T. Clanton, 3562 Lowe Ave., Over. T.
Mrs. R. D. Gott, 1142 Trinity, Over. T.
Myron Pohl, 446 Olive Ave., Over. T.
C. H. Ross, 712 Poplar Ave., Stude. T.
Jos. A. Belasco, 1220 B St., Stude. T.
A. C. Woodstock, 3519 Platt Ave., Willys-Knt. T.
J. H. Weston, 2325 Inyo St., Willy-Knt. T.
Harry Behlen, Rt. J, Box 149, Auburn T.
J. Geo. Ohannesian, Bank of Italy Bldg., Buick T.
Mrs. K. W. Roschhaupt, Broadway St., Cad. 5 Pass.
Gus Olson, 1531 Fresno, Dodge Sed.
L. M. Packer, 1123 P St., Ford Co.
Sidney Carnine, 1975 No. Van Ness Ave., Ford Co.
Samuel Brothers, 1310 Los Angeles St., Ford Co.
Henry Seifert Jr., 546 D St., Ford Co.
John H. Fries, 3541 Clay St., Ford T.
John Salwasser, Rt. G, Box 145, Ford T.
L. W. Christensen, Rt. K, Box 162, Ford T.
B. H. Presnall, 312 Blackstone Ave., Ford T.
Martin C. Kidd, 215 Mattei Bldg., Star T.
Bruce W. Davidson, 1026 N St., Willy Knt. R.
E. O. Thompson, 2935 Madison Ave., Buick T. Sed.
Dr. W. W. Leslie, 511 Rowell Bldg., Cad 5 Pass.
Ernesto Gerletti, Rt. J, Box 321, Cleve. T.
T. Hackney, 1917 Tuolumne, Dodge R.
A. W. Reimer, 1003 Cedar Ave., Ford Co.
Rixler Vapor Dry Cleaning Co., 2015 Bdway., Ford R.
Smith Hardware Co., 2439 Stanislaus St., Ford R.
H. L. Culler, 1516 Calaveras Ave., Ford Sed.
Erozmo Chacon, Kearney Park, Ford T.
J. R. Jackson, 755 J St., Ford T.
Nudi Johnson, 1221 Van Ness Ave., Ford Trk.
Frank Greco, 1460 F St., Ford Trk.
Peter A. Fries, 616 Mayor, Max. T.
J. K. Andres, 1656 Vagedes, Over. T.
Emil B. Rohr, 704 R St., Over. T.
P. B. Lewis, 1732 Webster Ave., Reo Spdwgn.
K. H. Brix, 2844 Fresno, Wills St. Claire. R.
San Joaquin Lt. & Pr. Corp., 1501 Tulare St., Ford Del.
City of Fresno, Dept. of Pub. Wks., Ford T.
San Joaquin Lt. & Pr. Corp., 1501 Tulare St., Ford F.
San Joaquin Lt. & Pr. Corp., 1501 Tulare St., Ford T.
San Joaquin Lt. & Pr. Corp., 1501 Tulare St., Stude. T.
San Joaquin Lt. & Pr. Corp., 1501 Tulare St., Stude. T.
Gerald F. Thomas, 627 Pine Ave., Hud. Coach.
Inez H. Austin, 229 Kreckhoff Ave., Ford Co.
Frank Hasek, 853 J St., Ford T.
W. T. Kirkman, Jr., P. Arrow, T.

FRESNO COUNTY

Clovis Union High School, Clovis, Garford Bus.
Firebaugh Grammar School Dist., Firebaugh, Mack Bus.
Central Union High School, Dickinson & McKinley, Fresno, Dodge Grhm.
California Market, Front St., Coalinga, Dodge Sem.
W. D. Craker, Coalinga, Dodge Sed.
Paul D. Ryer, Coalinga, Dodge T.
Manuel Deogracias, Box 125, Coalinga, Dodge T.
Geo. A. Cate, Clovis, Earl Sed.
Chas. P. Sunier, Rt. A, Box 137, Clovis, Ford Trk.
P. F. Willis, c/o Shell Co., Sec. 14 Oilfields, Dodge T.
Ed. Layman, El Prado Via, Friant, Hup. T.
Gerhard Linman, P. O. Box 93, Kingsburg, Ford T.
Joseph Nelson, Rt. A, Box 52, Selma, Dodge R.
Leslie T. Wright, 2012 High, Selma, Ford Del.
J. M. Rutherford, Rt. B, Box 202, Selma, Ford T.
L. Lauritzen, Rt. B, Box 127C, Selma, Ford T.
J. J. Debrum, Rt. A, Box 259, Selma, Ford Trk.
C. W. Christensen, 2621 Logan St., Selma, Nash T.
H. L. Waggoner, Laton, Jewett T.
N. H. Sarente, Rt. 2, Box 144, Kerman, Ford T.
Wm. K. Kerckhoff Co., Kerman, Hud. Spd.
L. R. Anderson, Rt. B, Box 200, Kingsburg, Chev. Co.
M. V. Byrd, Box 615, Kingsburg, Over. T.
D. W. Ostrom, Kingsburg, Stude. T.
C. O. Erickson, Kingsburg, Stude. T.
Andreas H. Andersen, Rt. A, Box 35, Reedley, Dodge T.
Peter E. Fink, 527 E St., Reedley, Dodge Sed.
Chas. Mortensen, Reedley, Dort Sed.
P. A. Bebb, Reedley, Hud. Sed.
Nakago Yazura, Rt. A, Box [illegible], Sanger, Ford T.
C. A. Stoops, Rt. A, Box 231, Sanger, Ford Trk.
O. E. Price, Rt. B, Box 26, Sanger, Ford Trk.
Fred Hamilton, San Joaquin, Ford T.
Albert Jensen, Rt. A, Box 172, Selma, Dodge R.
W. M. Shopner, 1315 2nd St., Selma, Dodge T.
W. O. Staley, 2112 Stillman Ave., Selma, Ford T.
Earl N. Otis, 1967 High, Selma, Nash T.
O. H. Shankel, Sugar Pine, Essex Pass.
Herald Bohl, Selma, Stude. R.
Boston Land Co., Westhaven, Ford R.
Mrs. R. W. Mitchell, Auberry, Willy-Knt. R.
R. S. Namo Singh, Box 511, Clovis, Ford Trk.
E. W. Robinson, Coalinga, Chalm. T.
A. H. Colburn, Coalinga, Dodge T.
J. F. Tibbet, 552 California, Coalinga, Stude. T.
W. H. Ziegler, Rt. A, Box 143, Laton, Chev. T. F.
Willie Dirlenbir, Rt. B, Box 41X, Reedley, Cord Co.
Reimer Bros., Reedley, Rickenbacker touring.
Jose A. Vieira, Rt. A, Box 155, Selma, Chev. T.
A. L. Peterson, Rt. A, Box 732, Selma, Willy-Knt. T.
Lee W. Sims, Tranquillity, Ford Co.
Chas. A. Slater, Tranquillity, Ford Sed.
J. E. Foster, Dunlap, Ford Trk.
E. Emorian, Rt. A, Box 55C, Fowler, Ford T.
Kerman School Dist., Kerman, Ford Bus.
Reedley Joint Union High School, Reedley, Fageol Bus.
Riverview Union School Dist., Rt. A, Box [illegible], Reedley, Ford Bus.
Riverview Union School Dist., Rt. A, Box 200, Ford Bus.

MERCED COUNTY

Rocha Bros., P. O. Box 31, Irwin City, Ford Co.
Geo. Cotterling, Livingston, Ford T.
T. Kishi, P. O. Box 51, Livingston, Studebaker T.
J. A. Keskela, Merced Falls, Elgin 5.
P. Bourery, RFD 2, Box 27, Merced, Ford R.
H. J. Tegen, Stevinson, Ford Sed.
L. R. Read, Winton, Dodge T.
J. C. Curtis, Winton, Studebaker T.
R. E. Wallamath, Main St. and 2nd Sts., Atwater, Durant T.
Roy Rhodes, Livingston, Ford T.
S. Takemura, Livingston, Ford T.
Louis Cavala, Los Banos, Jewett T.
A. L. Hoffman, [illegible] 22nd, Merced, Durant R.
Arthur Starina, 527 K St., Merced, Durant T.
Dr. A. S. Parker, Merced, Hudson Coach.
W. L. Brown, Box 251, Merced, Olds Touring.
Arnold Olson, Livingston, Chevrolet T.
Edward Rambauer, Los Banos, Buick Truck.
C. D. Silva, Box 91, Atwater, Overland Touring.
K. Okuda, Box 265, Livingston, Studebaker T.
M. W. Ehmke, Los Banos, Ford Co.
R. E. Lee, 1951 20th St., Merced, Ford T.
J. V. Silverose, 260 17th St., Merced, Ford Trk.
Hotel El Capitan, Merced, Ford Trk.
John Cotta, Merced Falls, Overland T.
N. Olson & G. Olson, Merced Falls, Wills-Knight T.
T. T. Barker, Winton, Ford T.

SAN JOAQUIN COUNTY

R. S. and Jesse A. Winder, County Hospital, French Camp, Nash Co.
Geo. Atkins, Linden, Ford T.
Cleve Lee, Lodi, Hupmobile T.
Mrs. Geo. A. Sperrow, 222E. Pine, Lodi, Jewett T.
Louis Chandelain, Rt. 2, Box 55, Lodi, Studebaker Spd. Sed.
R. H. Hanlea, 705 W. Oak, Lodi, Studebaker R.
Vincent Bios, Peters, Chalmers T.
J. H. Bowen, 231 N. Stanislaus St., Stockton, Buick R.
H. L. Cowen, 913 N. Commerce, Stockton, Buick T.
Virden Packing Co., Box 757, Stockton, Cleveland R.
Miss M. Knott, 315 W. Fremont, Stockton, Durant Sed.
Miss Beulah R. Baer, RFD 2, Box 103, Stockton, Ford Co.
Guy R. Shelton, Y. M. C. A., Stockton, Ford Co.
W. T. Oldham, 127 N. Hunter, Stockton, Ford R.
Mr. Herbert Thom, care S. P. Co. B. & B., Stockton, Ford R.
J. F. Shepherd, Yosemite Bldg., Stockton, Ford T.
P. E. Weston, 8 E. North, Stockton, Hudson Sed.
G. Dal Porto, 148 S. Center, Stockton, Hupmobile T.
Fay Transfer Co., 7 North California, Stockton, Indian Trk.
J. T. Wood, RFD 1, Box 119, Stockton, Maxwell T.
F. M. Barnett, 514 W. Poplar St., Stockton, Nash T.
C. Moresco, Rt. 2, Box 210, Stockton, Reo Phtn.
C. P. Button, Tracy, Buick T.
H. S. Gaskill, Clement, Dodge Sem.
Edw. F. Schobert, RFD 1, Box 3B, Lathrop, Ford R.
Mrs. O. A. Seamonds, RFD Box 75, Lathrop, Maxwell Sed.
E. A. Richey, Linden, Chevrolet Sed.
Chas. Metzler, Linden, Jordan T.
W. W. Huron, 117 Olive St., Lodi, Buick T.
R. R. Barbour, 23 N. Sacramento, Lodi, Dodge Co.
Steve Rossell, RFD 3, Box 126, Lodi, Dodge T.
Mrs. Clark Snyde, 301 W. Oak, Lodi, Packard Sed. U.
Henry F. Ellis, 207 W. Elm, Lodi, Packard T. U.
Mrs. M. A. Steinbacher, Rt. 4, Box 57A, Stockton, Buick T.
Walter E. Zerweck, 521 E. Channel St., Stockton, Dodge Chas.
Hess Dyeing & Cleaning Works, 325 N. California, Stockton, Dodge Panl.
Union Sheep Co., care E. Allen Test, Stockton, Dodge T.
Mrs. Clara Hayden, 521 E. Washington, Stockton, Durant T.
Highway Dept. of San Joaquin Co., Ct. House, Stockton, Duplex Trk.
C. E. Hebard, Elks Club, Stockton, Ford Co.
C. A. Towne, 1415 N. San Joaquin, Stockton, Jordan R.
E. E. Cady, Jr., 220 E. Vine, Stockton, Reo Phtn.
J. Brown, 44 N. El Dorado, Stockton, Reo Spdwgn.
Lucie V. Metcalf, Acampo, Chevrolet T. F.
T. Takai, Rt. A, Box 93, Acampo, Studebaker T.
Tokay Grocery Co., 25 S. School St., Lodi, Ford Del.
O. N. England, Rt. A, Box 162, Lodi, Ford Sed.
Joaquin A. Nascimento, RFD B, Box 194, Ripon, Ford T.
John Xepoleas, 235 E. Weber Ave., Stockton, Durant T.
Carl West, Rt. 2, Box 290, Stockton, Ford T.
Rev. Thos. J. Cummins, 203 E. Washington, Stockton, Maxwell R.
Mrs. E. D. Stutzman, 1016 E. Aurora St., Stockton, Overland T.
Dr. K. Akimoto, 27 W. LaFayette, Stockton, Studebaker Sed.
T. Hasegawa, 218 S. El Dorado, Stockton, Studebaker T.
Frank O. Buthenuth, 407 E. Lindsay, Stockton, Studebaker T.
J. Henry Smith, P. O. Box 771, Tracy, Willys Knights T.
David Williams, Acampo, Dodge Sed.
J. E. Rodgers, RFD 1, Box 142, Acampo, Dodge T.
G. R. Jack, RFD A, Box 149, Acampo, Dodge T.
S. M. Streeter, Rt. 1, Box 33A, Lathrop, Dodge Sem.
Samuel Bittner, Rt. 1, Box 244, Lodi, Buick T.
Hans Hansen, Rt. 4, Box 65, Lodi, Dodge Co.
Wm. Cellarius, Rt. 4, Box 111, Lodi, Oakland T.
Oak Pt. Dairy, Box 149, Ripon, Dodge Sem.
G. Barosso & G. Castagnasso, Rt. 2, Box 15, Stockton, Dodge T.
Mrs. Katherine A. Ricker, 129 S. Della St., Stockton, Dodge T.
Stockton Iron Works, Harrison and Lindsay Sts., Stockton, Durant T.
G. A. Burkhead, U. S. Veterans Bureau Rough & Ready, Stockton, Durant Touring.
F. C. Dal Porto, 148 S. Center, Stockton, Essex Cab.
Riley Stewart, Box 752, Stockton, Olds Touring.
Mrs. J. W. Galway, 1212 Argonne Dr., Stockton, Reo Co.
J. G. Ryan, Vernalis, Ford T.
Woods School Dist., Woodbridge, Reo Bus.

STANISLAUS COUNTY

J. T. & D. E. Crothers, Rt. A, Ceres, Reo Coml.
Manod N. Bettencourt, RFD 1, Box 35C, Crows Landing, Ford T.
Joe Deas, Rt. 1, Box 24, Hughson, Ford T.
Ira W. Emmons, Rt. 1, Box 5, Hughson, Ford T.
L. C. Elwell, La Grange, Ford R.
La Grange Gold Dredging Co., La Grange, Ford T.
Florence M. Watson, Rt. D, Box 52, Modesto, Ford Co.
Geo. T. Goodhue, 11th & H Sts., Modesto, Ford Co.
S. H. Riddle, RFD 1, Box 343, Modesto, Ford T.
J. R. Watson, Rt. 1, Box 121, Modesto, Ford T.
Mrs. F. Murr, 205 Walden, Modesto, Maxwell T.
Geo. F. Covell, 1019 16th, Modesto, Samson Trk.
J. F. Starling, Patterson, Ford Trk.
H. O. Parker, care Sta Fe Ice House, Riverbank, Overland T.
Turlock Gas Co., 127 S. Front, Turlock, Ford Ebt.
Charles W. Melsen, Rt. 2, Box 214, Turlock, Ford T.
J. E. Proctor, 300 A St., Turlock, Maxwell T.
C. M. Pamor, Hughson, Autocar Trk.
J. E. Pendes, Rt. D, Box 106, Modesto, Buick T.
Alex Leroux, 212 Oak St., Modesto, Dodge T.
Izino Assali, Fred and Mario Carano, Rosemont Ave., Modesto, Dodge Trk.
W. S. Black, Modesto, Ford T.
Carl E. Witling, 925 10th, Modesto, Ford T.
C. J. Johnson, 1313 H St., Modesto, Ford Trk.
A. E. Silvern, Rt. D, Box 212, Modesto, Jordan T.
T. S. Butcher, 710 2d St., Modesto, Overland T.
Geo. L. Bare, 1002 H St., Modesto, Studebaker R.
M. Sirkisian, Rt. D, Box 241, Modesto, Studebaker T.
Ed. W. Crow, Newman, Ford Sed.
National Ice Cream Co., Newman, Ford Trk.
A. H. Joseph, P. O. Box 595, Newman, Studebaker T.
W. Haslam, care Highway Garage, Oakdale, Mack Trk.
Dr. O. A. Rose, Patterson, Ford Co.
Peter G. Silva, Patterson, Ford T.
H. J. Lee, Denair, Ford T.
Severno Gevasci, RFD, Box 88, Modesto, Buick T.
W. A. Landry, 722 7th St., Modesto, Ford Co.
E. C. Callander, Rt. B, Box 242, Modesto, Ford Co.
Ralph G. Gerby, 112 Olive St., Modesto, Ford Sed.
C. Davidsen, Rt. C, Box 24B, Modesto, Ford T.
J. F. Sampson, 619 Coldwell Ave., Modesto, Ford T.
A. T. Bray, Alta Apts., Modesto, Lincoln T.
R. Foust, Rt. A, Box 226, Modesto, Overland T.
F. H. Fisher, Newman, Dodge Co.
W. S. Buddy, Oakdale, Chevrolet T.
Geo. Pudlo, Riverbank, Overland T.
Osborn Electric Co., Turlock, Buick T.
A. W. Olson, Turlock, Buick T.
Charlotte M. Bentler, 124 O St., Turlock, Dodge T.
Turlock Irrigation Dist., 117 W. Main, Turlock, Selden Trk.
G. D. Turner, Rt. A, Box 210, Ceres, Chevrolet Del E.
S. E. Wright, Rt. A, Box 263, Ceres, Ford T.
Charles N. Whitmore, Ceres, Maxwell Touring.
C. E. Persson, Box 53, Denair, Ford Coupe.
H. H. Callahan, Denair, Ford T.
C. L. V. Goodwin, Rt. A, Box 265, Modesto, Buick T.
Victor Pacheco, 1010 9th St., Modesto, Chevrolet Trk.
Grace Cutting, 124 Laurel, Modesto, Ford Co.
John E. Redmond, Rt. C, Box 165, Modesto, Ford T.
Hugh Hughes, Hughson Hotel, Modesto, Maxwell R.
W. A. Birdsall, 235 Sierra Dr., Modesto, Maxwell T.
Florence Peck, 423 15th, Modesto, Over. T.
Peter Fontana, 701 4th St., Modesto, Pack. T.
Jas. E. Hoque, Rt. B, Box 214, Modesto, Stude. T.
Victor Swanson, 209 Orange St., Turlock, Ford Co.

TUOLUMNE COUNTY

Geo. Mooney, Box 41, Columbia, Samson TRK.
C. C. McMahon, Groveland, Buick R.
F. H. & J. F. Baker, Tuolumne, Buick Touring.
Frank R. Sims, Chinese Camp, Ford T.
Victor Johnson, South Fork, Groveland, Ford T.
Kim Gussi, Sonora, Ford Del.
Sonora Union High School District, Sonora, Morel TRK.
T. M. Hughes, Chinese Camp, Ford R.

MADERA COUNTY

Wilson & Bell, Madera, Dodge T.
Madera County Red Cross Chapter, Madera, Ford Sed.
Mrs. C. J. Good, P. O. Box 271, Madera, Maxwell Sed.
Harry Hyun, P. O. Box 647, Madera, Reo Speedwagon TRK.
L. A. Jurd, Sugar Pine, Ford T.
Dougherty & Ellis, Chowchilla, Ford Roadster.
Victoria Blake, Madera, Buick Sed.
H. C. E. Brammer, 329 Central Ave., Madera, Studebaker T.

KINGS COUNTY

Dallas H. Gray, Armona, Ford R.
W. H. Scott, P. O. Box 532, Hanford, Ford Del.
J. B. Garey, Corcoran, Ford T.
Cadwell, Kelly & Eisenhauer, Hanford, Dodge Com.
W. R. Pitt, Hanford, Essex Cab.
John C. Furby, Hanford, Ford R.

TULARE COUNTY

Roy C. Archer, Cutler, Ford Coupe.
H. A. Schlotthauer, R. F. D., Exeter, Ford Touring.
Charles H. Button, Lindsay, Columbia Six Touring.
Fannie Stalling, Lindsay, Ford Coupe.
George Salloum, P. O. Box 65, Orange Cove, Ford Truck.
Wilke Mentz, 465 D St., Porterville, Cadillac Truck.
Charles Thomasson, P. O. Box 322, Porterville, Ford Touring.
Oscar T. Huhtala, Route 4, Box 146, Porterville, Samson Truck.
Ted Wilson, Strathmore, Ford Truck.
City of Visalia, City Hall, Visalia, Ford Touring.
L. E. Runyon, Visalia, Willys-Knight Touring.
K. Elow, Route 3, Box 169-A, Dinuba, Chevrolet Touring.
Joseph S. Eakin, 233 Whitaker Way, Dinuba, Ford Coupe.
E. G. Maskell, Earlimart, Chevrolet T.
H. C. Burge, Box 154, Exeter, Ford R.
Ellis Chaney and Annie Chaney, Box 44, Orosi, Ford Touring.
W. S. Sibley, Porterville, Buick R.
Visalia Steam Laundry, Center and Encina Sts., Visalia, Ford Delivery.
A. A. Winkel, Box 326, Visalia, Velie Sedan.
Manuel Rico, Route 1, Box 76, Corcoran, Overland Touring.
Kings County Tuberculosis Commission, 212½ N. Irwin, Hanford, Ford Cou.
Chang Hing, Route A, Box 33, Hanford, Ford Touring.
Mrs. C. A. Blowers, Route B, Box 248, Hanford, Overland Sedan.
Lemoore Union High School, Box C, Lemoore, Ford Bus.
Riverbend Gas and Water Co., P. O. Box 597, Dinuba, Dort Truck.
F. P. Crist, Exeter, Ford Touring.
Juanita H. Raclie, 209 South F, Tulare, Chevrolet Coupe.
Jake Mitchell, 506 Goshen Ave., Visalia, Dort Coupe.
Charles J. Tout, 300 W. Main, Visalia, Ford Coupe.
Henry N. White, 103 N. Willis, Visalia, Ford Roadster.
Gertrude Bellina, 216 E. Willow, Visalia, Ford Touring.
P. Motrico, care J. D. Martin Ranch, Visalia, Ford Touring.
Chong Dack, care Hong Kee Laundry, Visalia, Ford Touring.
Anton Pavlovich, Route A, Box 130, Cutler, Dodge Touring.
E. L. Burlingham, Dinuba Sanitarium, Dinuba, Dodge Sedan.
James W. Cleveland, Dinuba, Essex Cab.
Florence S. Foster, Dinuba, Ford Cou.
E. Thormahlen, 163 South L, Dinuba, Hupmobile Touring.
Ray Tracker, Star Route 2, Box 162, Porterville, Ford Touring.
A. Della, Porterville, Ford Touring.
L. J. Billiu, R. F. D. 3, Box 246, Porterville, Ford Touring.
Laure Bros., Route 2, Box 221, Porterville, Samson Truck.
Metta Jacobsen, 307 Hockett St., Porterville, Studebaker Touring.
A. F. Cochems, Sultana, Maxwell R.
Ivan Farris, 322 East Kern, Tulare, Studebaker Touring.
Arthur Thomas, Hatfield, Hall Ave., Visalia, Essex Touring.

STOP ENGINE NOISES

To eliminate rattles, squeaks and mysterious knocks, it is absolutely necessary that all nuts on a new car be taken up after 500 miles of driving, and again after 1000 miles, and once a season from then on.

TO PLANT TREES NEAR TURLOCK

Will Beautify State Highway For Five Miles To Delhi Land Settlement

TURLOCK (Stanislaus Co.) Nov. 1.—Francis Fiorini, Howard Whipple and William N. Graybiel have been appointed a committee by the Turlock Chamber of Commerce, to make arrangements for the planting of trees along the highway from Turlock south to the limits of the state land settlement at Delhi.

The organization went on record at its last meeting as favoring planting trees on each side of the road, for the five and one half miles of highway connecting the two towns, and agreed to take care of the expense and labor of the planting.

A report received by the Chamber of Commerce from M. B. Pratt, state forester, and C. H. Carruthers and T. H. Dennis of the state highway commission regarding the proposed beautifying of the roadway, which is a part of the valley highway to San Francisco, gave the organization valuable data regarding the planting.

It is estimated that 582 trees will be necessary to cover the section affected, as about fifty-three trees are planted to the mile.

Attendance At Yosemite Breaks All Records

(Continued From Page Eleven) classified as to states, territories and foreign countries were as follows:

State and Country—	1921	1922
Alabama		3
Arizona	55	73
Arkansas	4	6
California	[illegible]	14,641
Colorado	59	31
Connecticut	5	8
Delaware	1	2
Florida	6	2
Georgia		2
Idaho	12	13
Illinois	28	41
Indiana	16	14
Iowa	21	9
Kansas	33	28
Kentucky	4	4
Louisiana	1	3
Maine	6	6
Maryland		3
Massachusetts	10	11
Michigan	15	32
Minnesota	6	[illegible]
Mississippi	[illegible]	[illegible]
Missouri	21	26
Montana	10	11
Nebraska	14	[illegible]
Nevada	56	50
Panama	1	1
New Hampshire	3	[illegible]
New Jersey	14	10
New Mexico	8	12
New York	26	26
North Carolina	2	8
North Dakota	4	8
Ohio	21	26
Oklahoma	25	27
Oregon	97	105
Pennsylvania	19	31
Rhode Island	3	5
South Carolina	1	1
South Dakota	3	8
Tennessee	2	2
Texas	62	74
Utah	26	27
Vermont		1
Virginia	4	5
Washington	112	152
West Virginia	5	6
Wisconsin	11	9
Wyoming	14	13
Hawaiian Islands	10	9
Philippine Islands	1	1
Washington, D. C.	3	3
Canada	2	10
India		1

First ten cars in order of numbers entering the park are as follows:

	Make	1921	1922
1.	Ford	2,922	2,371
2.	Buick	1,829	1,830
3.	Dodge	1,438	1,673
4.	Studebaker	1,103	1,408
5.	Chevrolet	1,047	1,172
6.	Cadillac	713	630
7.	Overland	567	499
8.	Chandler	451	403
9.	Hudson	426	392
10.	Oldsmobile	357	393

AUTO PERSONALS

DELANO PERSONALS

DELANO (Kern Co.), Nov. 1.—Mr. and Mrs. William Wilson and son, Marvin, arrived Sunday from Viola, Idaho. Mrs. Wilson is a daughter of Mr. and Mrs. W. B. Timmons, who came to Delano in 1857. Mrs. Wilson left Delano twelve years ago. They drove through in truck, leaving Idaho October 11 and visiting enroute. The distance is 1,400 miles and the cost of the trip in the truck, gas, oil and repairs amounted to only $30.

The Wilsons will make their home here with Mr. and Mrs. Timmons.

CHOWCHILLA PERSONALS

CHOWCHILLA (Fresno Co.), Nov. 1.—Mr. and Mrs. Dewey Winder of the Ash View District, have returned from an auto trip of two months through Idaho and Nevada, and they saw some fine country, especially in Idaho and around the Twin Falls.

SANGER PERSONALS

SANGER (Fresno Co.), Nov. 1.—Mr. and Mrs. L. C. Vermillion and daughter, Eula, Mr. and Mrs. Newt Singelton and daughter, Aimee, Mr. and Mrs. Frank Paden and sons, Robert, Frank and Lawrence, of Sanger, and Miss Rine of Fresno motored to Hanford Sunday to spend the day at the home of their cousins, Mr. and Mrs. Robert Paden. There were about twenty-five relatives present, to enjoy the chicken dinner served by Mrs. Paden.

DEL REY PERSONALS

DEL REY (Fresno Co.), Nov. 1.—Mr. and Mrs. G. Knott of Reno, Nevada, spent the week with Mr. and Mrs. E. B. Blanc. The Knotts are motoring through several California towns.

Mrs. J. Joerg of Brooklyn, New York, is visiting in the home of her daughter, Mrs. Elmer Swanson. Mr. and Mrs. Swanson are driving their mother to Los Angeles and making a tour of the state.

KITCHEN ON CHASSIS

A demonstration kitchen, under the supervision of Mrs. Christine Frederick, national food expert, has been constructed on a motor chassis to tour Chicago, Ill. Housewives will be taught all the fine arts of cooking by means of the miniature kitchen.

GROVELAND ROAD IN FINE SHAPE

Better Than In Years And Will Attract Travel To Yosemite In 1923

GROVELAND, Nov. 1.—Residents of the "south of the river section" are pleased at the condition of the state highway through here. Generally at this season the roads are in deplorable condition, but, due to the energetic and capable work of Superintendent B. H. Milliken, who took charge this Spring, they are better than at any time since the state took them over six years ago.

Second Garrote Hill, the bugbear of all motorists, has been macadamized and sprinkled. State Gulch Hill, between Priest and Big Oak Flat, is being graded and macadamized.

About sixty culverts have been laid between Groveland, Carl Inn and Aspen Valley; turnouts have been graded, curves eliminated and bridges repaired.

During the winter a crew will be maintained at Groveland, which is the most central location. In previous years the town received an occasional visit from Jamestown during the winter, and but little effort was made to keep the road in condition during the bad weather.

The improved highway will result in a heavy increase of travel to Yosemite next season.

Federal Highway Laws Opposed By Road Chief

"Every highway engineer will agree with the desirability of uniform highway traffic regulations, but a measure looking to Federal legislation on this subject at this time would be premature," according to a statement by Thomas H. MacDonald, chief of the Bureau of Public Roads, Department of Agriculture, to the National Motorists' Association.

Discussing in a broad way the question of Federal regulation of highway traffic, MacDonald said to the N. M. A. that there should be more uniformity in state regulations before any suggested highway traffic measures be submitted to congress for action.

Law Should Cover All Roads

When suggestions were brought to his attention to the effect that a Federal law might be enacted which would apply only to highways over which the Federal Government has full or part control, MacDonald expressed the view that such a law would not be practical.

Illustrating this, he suggested that if such a law were in force now, a motorist might find himself driving over ten miles of Federal aid road, on which Federal enforcement laws would be effective, and then enter upon another stretch belonging to a state or county, over which National Government officers would have no control.

In this connection he emphasized the fact that the question of enforcement will be a vital one, assuming that later on congress should enact a national traffic law.

Motor Numbers Outgrow Roads

In the course of the discussion, MacDonald made an interesting comment to the effect that the building of highways has not kept pace with the increase in the number of motor cars which use the highways, thus making the question of traffic control one particularly difficult to handle. He expressed approval of the interest being taken by the National Motorists' Association and its affiliated clubs to the end that the traffic situation be improved and congestion and accidents prevented wherever possible.

SUGGESTION FOR STARTING

The best way to start a motor when the electric starting system refuses to work and the crank has been left in the garage, is to jack up one of the rear wheels and turn it by hand with the clutch in the high gear engaged. The spark should be retarded and only a small throttle opening allowed. Before removing the jack, the gears should be shifted to neutral again.

Ford

The Universal Car

Prices Drop On All Models $50

New Prices Effective Immediately

Chassis	$235	Truck, regular	$380
Chassis, S. S. & D. R.	330	Truck, S. S. & D. R.	450
Runabout, regular	269	Coupe	530
Runabout, S. S. & D. R.	364	Sedan	595
Touring, S. S. & D. R.	$393		
Touring, regular	298		

Prices f.o.b. Detroit
Orders Filled in Rotation

Lowest F. O. B. Detroit Prices in History of Company

Walter M. Murphy Motor Co.
1919 Calaveras

Anderson-Cuthbert Co.
1501 Broadway

Wolfe-Shelton
1460 Broadway

NO CHANGE IN TRACTOR PRICES

SEQUOIA PARK ESCAPED FIRE

Season Just Closing Was Free From Serious Conflagrations

VISALIA (Tulare Co.), Nov. 1.—The rains have brought to an end the fire menace in the Sequoia National Park as well as the forest reserve, and rangers are resting easy after one of the most successful seasons on record.

Both the park and forest reserve have been very fortunate this season in nipping incipient fires in the bud. No fire of any serious consequence visited either the reserve or the park during the entire season. The blaze at Hospital Rock in the Sequoia National Park, really only cleared the territory of underbrush, and was the only conflagration of any consequence.

It was considered a blessing in fact, although for a time it threatened to get into the high timber.

BELIEVES IN RADIUM FOR TREATING CANCER

BOSTON, Nov. 1.—"Radium is one of the most promising means of treating cancer," in the opinion of Dr. Henri Pouey, a distinguished medical professor from Montevideo, Uruguay, a graduate of Paris medical institutions, who is attending the surgical congress in this city.

Dr. Pouey said at the Copley-Plaza that he believed the medical profession has only begun to make use of radium for the purpose mentioned.

He said: "Two classes of surgeons get the best results from radium, dermatologists and gynecologists. In surgery what counts most is the skill of the individual operator. Radium can be used by a less highly trained man.

"My preference in the treatment of cancer, where readily accessible, such as in the skin or the cervix, would be for radium. Where the glands have become involved by cancer, I believe that the treatment should begin with radium and be followed with X-ray. The case must be kept under continued observation.

"I believe that the chief harm from work with radium and the chief cause of bad results comes from the use of excessive doses due either to too much radium or applying it too long a time or with poor screens. After the area has once been subjected to radiation it is more sensitive to subsequent radium treatment.

JAY BEE'S Price On Monogram OIL

69c Gallon

This is the pure Eastern Paraffine Base Oil. Buy a supply while "Jay Bee" offers it at this low price.

BRING YOUR CAN.

JAY BEE CLARK

Auto Accessories Stores of Calif.

1250-52 VAN NESS

Near Merced St.

QUALITY REPLACEMENT PARTS FOR ALL MOTORS

No matter what the make of your car, truck or tractor, how old or how new, we have the genuine parts IN STOCK ready to give you instant service.

We are factory representatives, hence our prices are the lowest.

Bearings, Wrist Pins, Bushings, Valves, Piston Rings, Flywheels, Starter Gears.

Ball Bearings, Laminated Shims, Silent Timing Gears.

AUTOMOTIVE EQUIPMENT COMPANY

1317 Van Ness Ave.

Phone 6497

Fresno — Calif.

CHEVROLET

Authorized Service Agent

Wesley's Garage

J and Tuolumne Sts.

A Popular Belief Shattered!

Survey Stone Does Not Mark Fresno As Center Of State

For many years—in fact, more than three decades—Fresnans have claimed that our city is the exact center of the state. As proof of this, they have proudly pointed to the U. S. Geographical Survey stone which stands (exactly as pictured above) in an alley between C and D, Kern and Inyo Streets as the monument which marks the point.

On several occasions civic clubs and historically inclined people have started movements to have this stone protected for posterity, but the stone has never been protected, other than its natural situation, which keeps it away from constant defacing.

Many Supporters

Even the people whose property adjoin the alley and live in its near vicinity will stoutly maintain that this old sandstone is the exact point of the state's center.

Two weeks ago, on October 18th, with the initial edition of the Auto and Outing Department of The Fresno Bee, a story appeared in which the writer claimed (we must confess) that this stone marked the center of California. A communication to the Public Thinks column followed, in which an old-time Fresnan told of her early recollection of the stone column which marked the "exact point."

Visit Made To Landmark

A visit to this old landmark, for such it is, because it has remained in this same location for forty-four years, convinced us that it should be protected from the ravages of time and weather, which are slowly wearing its surface away.

On the top of the pile is found inscribed, rather indistinctly, the following:

LONGITUDINAL AND LATITUDINAL MARK U. S. GEOGRAPHICAL SURVEY WEST OF 100 MERIDIAN WAR DEPT.

On the south side is inscribed a big letter S, and on the reserve a similiart styled N.

Description of Vicinity

Nick Suglian, who owns the adjoining property on the east of the alley, usually manages to chat a few minutes with the many visitors who drive up the alleyway. Nick told us that he has been telling visitors for eighteen years that this is the stone that marks the center of the state.

BUT IT IS NOT!

—Inquiries made to City Commissioner of Public Works William Stranahan and County Highway Engineer Chris Jensen convinced us that the exact center of California is not here in Fresno.

Spot In East Of County

It appears now that the center of the state is somewhere in the eastern part of Fresno County, the exact point never having been located, and the survey stone in Fresno was used away back in 1873 by the war department in their map-making operations and astronomical observations.

A report of these operations as they appeared in the annual report of the chief of engineers for 1879 (House Executive Document 1, part 2, volume 11, 46th Congress, 2d session) has been forwarded to Fresno by F. B. Downing, assistant to the U. S. Army chief of engineers. It follows:

"EXCERPTS FROM PAGES 2019 AND 2020.

"REPORT OF THE CHIEF OF ENGINEERS

"ASTRONOMICAL STATION AT FRESNO, CAL., 1878.

"GEOGRAPHICAL POSITION.

"Latitude 36 deg. 43' 31" .22.

"Longitude (computed as 19 deg. 47' 19.50" west of Greenwich.

"Barometric altitude of observatory above sea level (Lieutenant Ludlow's camp), 313.7 feet.

"Discrepancies were found in the time observations at Fresno, which could not be cleared up, owing to lack of time. The discussion of the longitude is, therefore, omitted in this place.

"ASTRONOMICAL STATION AT FRESNO, CAL., OCTOBER, 1878.

GEOGRAPHICAL POSITION

"The location of the observatory was on a swell of ground some half-mile south of the town. The pier (Southern Pacific station) was of cemented brick, as at the other station. There was no lava bed here, as at The Dalles, nor boulders as at Walla Walla, loaded with magnetic iron, to affect the needle, the soil being composed almost entirely of sand. It is seldom possible to get such a desirable spot, in all respects, for an observatory as was here presented. The view was unobstructed in all directions, bounded eastward at a great distance by Mounts Whipple, Goddard and other great mountain masses of the Sierra Nevada, while westward lay the Coast Range.

"FRESNO AND ITS SURROUNDINGS

"Fresno is a town that owes its origin to the Southern Pacific Railroad. It is the capital of the county of that name, which is often designated in California as the county of colonies. The courthouse is an expensive and showy building and stands out in marked contrast with all other improvements, both public and private. At this season of the year there seemed to be no vegetation here—nothing green—except that produced by irrigation.

"METEOROLOGICAL CONDITIONS

"The pier and tent were in readiness for observations by October 1, and it was continuously clear till the 11th, when it rained, as also on the 13th and 14th. There was little or no wind, and no dust to interfere, notwithstanding the sandy soil.

"TELEGRAPHIC COMMUNICATIONS"

"Ogden was got by way of San Francisco, and there being no delay in the use of the wires, longitudinal exchanges, with complete clock error, could have been had every night from October 4 to 11 had the conditions of the former place been equally favorable.

"METHOD OF OBSERVATION

"Same as at other stations.

"INSTRUMENTS

"Also the same.

"ADDENDA

"The elaborate stone pillars sent to Fresno for marking the meridian were placed, the one in the meridian north of the pier, just north of the railroad track and on a line with the first row of houses facing south; the other about the same distance southward, and near a road leading to one of the colonies."

County Highway Engineer Jensen is the authority for the statement that the exact geographical center of the state is in the eastern part of either Fresno or Madera Counties. This would be computed (in a rough way) by balancing the map on a pin point.

Insurance Men Welcome Passing Of Stunt Flyer

DETROIT (Mich.), Nov. 1.—The great insurance companies of the United States writing aircraft insurance welcome the elimination of the stunt or exhibition flier, whose thrills have encouraged accidents and thereby retarded American aviation. Pending the enactment of the federal aerial law, the insurance companies have instituted a temporary system of control. This was the declaration made recently at the National Air Institute by Edmund Ely, of the Aetna Life Insurance Company, New York, and president of the National Aircraft Underwriters' Association.

Air Institute Is Big Body.

The air institute is held under the auspices of the Detroit Aviation Society, preliminary to the national airplane races, and the aero congress, and is participated in by the Aeronautical Chamber of Commerce, American Society of Mechanical Engineers, Society of Automotive Engineers, and by members of the National Advisory Committee for Aeronautics, American Bar Association, and other big organizations.

Twelve Companies In Field.

"The history of aircraft insurance up to the present time is merely a record of preparation. Insurance against one or more aerial hazards has been available from time of the earliest practicable airplanes but, as the war provided a greater stimulus to their manufacture and use, so from that time dates the real development of aircraft insurance.

At one time or another since the war no less than twelve companies have been actively engaged in underwriting aircraft risks. During that period any two of the companies could easily have been the aim of the companies to gain a knowledge of the business and to build up experience which will serve as a guide when the increased use of airplanes demands increased insurance facilities.

"The extension of insurance into every field of economic activity has been in response to business demands and this development has heretofore been principally along the lines of offering protection against known perils to existing property and well established operations.

It is seldom that underwriters have had the present opportunity of witnessing the creation of an entirely new field for insurance, in this case our interest is manifestly in developing the field. The primary interests of all concerned accomplished generally only through federal supervision. So much has been said about the urgent necessity for federal regulation and control that it is unlikely that more words can be of any avail in obtaining action."

PRINCESS IS EXACTING

LONDON, Nov. 1.—Princess Hermine of Reuss, who is soon to become the bride of the former German emperor, seems to feel that, while his secluded home at Doorn is a nice restful place and all that, she would not want to live there every day in the year. She is reported to have told William that she will be unable to stay at Doorn for more than four or five months each year.

The former kaiser is worrying a good deal over complying with her wishes for certain alterations in his home, according to dispatches to the Daily News. Recently the princess gave him some rather comprehensive indications of her views as to how the place should be changed. Accordingly William is doing his utmost to make the residence as agreeable for her as possible, says the wish of the former kaiser to have the bells of the neighboring countryside runs on his wedding day is not likely to be gratified.

ROAD BUILDERS ARE IN DEMAND

Highway Engineering Taught In 130 Colleges And Universities

WASHINGTON, Nov. 1.—An overnight demand for trained men far in excess of properly qualified applicants has resulted from the rapid growth of the newest of the engineering arts, highway construction, according to the highway education board.

The board's findings on conditions in the new industry, together with a statement covering the needs of the future, were placed before the national conference, to which the board invited government and state highway officials, engineers, educators, executives of automotive industries and other interested persons. The conference was held at Washington Oct. October 26th to 28th, inclusive.

Taught At 130 Schools

Highway engineering is taught, a survey by the board discloses, in approximately 130 educational institutions in the United States. In many of these institutions, however, the course is admittedly inadequate. It is the purpose of the board to bring these educational institutions into touch with the latest developments of the art, and, through methods devised at the conference, to keep abreast of approved and modern practices.

Demand for highway engineers comes from state and federal organizations and bureaus, from municipalities—latest figures show that there are approximately 3,000 town and city engineers and officials whose duties are similar to those of such engineers—from making road-building materials. The board hopes, through cooperation with colleges, to bring about an adequate supply of men for the several branches of the work.

More highway engineers will be wanted to meet the demands of the road building program within the next fifteen or twenty years than the colleges at present are turning out, according to indications of the situation as gathered by the board.

There will be a much greater demand for trained highway engineers than there will be for engineers trained in railroad work, a branch of the profession to which institutions attach great importance. The entire structure of the American highway system, with the exception of the roads built or commenced during the past six years, is yet to be built, opportunities for men of slight training, in the board's opinion, will continue for many years as numerous as they are to-day.

The board is advised by the bureau of public roads, United States Department of Agriculture, that the federal aid program of highways—improved highways built with the aid of federal funds—will extend over a period of fifteen to twenty years, and contemplates the construction of about 150,000 miles of highways at a cost of $2,000,000,000.

NEWS OF THE AUTO WORLD

Motorists in Southern California use more than 4,000,000 road maps a year.

A tax of approximately $65 is paid on the cheapest automobile in England.

A clock has been invented for automobiles which is wound from the storage battery of the car.

Motor trucks in Ohio outnumber the automobiles of every kind in Argentina, Brazil and Chile.

It is estimated that not fewer than 36,000,000 tires will be produced in the United States this year.

Europe leads the world along the lines of economy of operation and style in passenger automobiles.

Heaters, toilet cases and smoking sets are among the equipment of the modern type of inclosed car.

The London General Omnibus Company, in England, spends over a million dollars a year in licenses for its vehicles.

Kentucky is distinguished for the inauguration of the first state road building policy ever conceived in the United States.

A plan is being considered in Detroit, Mich., which will enable that city to test the mentality of prospective automobile drivers.

Throughout the United States there is a registration of 9,467,874 private passenger automobiles, 55,990 taxis and busses and 1,096,605 motor trucks.

In connection with the safety program of the highway education board of Washington, D. C., for 1922, members of the American Automobile Association are being asked to sign the "Pledge of Carefulness."

The volume of material used in the construction of durable highways by the state of Pennsylvania in 1919, 1920, 1921 and 1922 is 20 per cent greater than the total volume of the material in the largest of all the Egyptian pyramids, Cheops.

Sig Haugdhl, a motor speed driver, holds the world's records for two, three, four, five and ten miles. Haughahl's records are: 1:59 in the two miles; 3:00 for three miles; 4:00½ for four miles; 5:00¾ for five miles, and the ten miles in 9:58.

Erwin G. ("Cannonball") Baker recently broke the transcontinental motorcycle record, when he covered a distance of 3,450 miles from Los Angeles, Cal., to Tottenville, L. I., in six days, twenty-two hours and fifty-two minutes. The former record was seven days, sixteen hours and sixteen minutes.

The Royal Automobile Club of Sweden is sponsoring an international automobile exhibition to be held in Gothenburg from May to July, 1923. It will form a part of position next year, which will be the largest of its kind ever held in Scandinavia.

The amount of gasoline available in refinery storage on May 21, 1922, for each of the 10,448,632 automobiles registered on January 1, 1922, was eighty-two gallons, compared with an average of eighty-seven gallons for each of the automobiles registered on January 1 of the years 1918 to 1921, inclusive.

Throughout the United States there are eighty-two passenger automobile manufacturers and fifty-one truck makers. Of this total, more than fifty cars and trucks are made in Detroit, and more than sixty in the state of Michigan. These figures do not take into consideration the body, radiator and equipment factories in Detroit.

According to the figures of the National Automobile Association in Washington, D. C., between twenty-five and fifty automobile owners from all parts of the United States daily are seeking information as to the best routes and roads to New York City. Many of the tourists making the trip are farmers, whose harvests are laid by and who are taking the vacation they deferred during the summer.

Floral highways are being established in Kansas in memory of the soldiers killed in the Spanish-American war. The memorial highways will be lined on each side with flowers of great range of size and colors, and those who pass and repass along the roads will have brilliant and fragrant reminders that republics are not ungrateful. The Boy Scouts of the state will plant the seeds.

Approximately 750 chambers of commerce, boards of trade and trade organizations, and 300 automobile clubs, have been nominated as associates of the National Auto Anti-Theft Association. The joint cooperation of all for the enactment of legislation for the more uniform protection of car owners in the various states by concentrated effort carefully directed on uniform lines, should be productive of good results.

LONG SKIRT IS BANNED

NEW YORK, Nov. 1.—The ankle-length skirt was officially and permanently removed from the wardrobe of 300,000 New York women Friday by the action of delegates to the convention of the New York City Federation of Women's Clubs in voting unanimously to wear dresses no longer than seven inches from the ground.

The resolution sounding the death knell of the long skirt urges women everywhere to free themselves from apparel now being introduced and having edges that nearly sweep the ground and carry gutter-laden dirt into the home.

New Prest-O-Lite Prices Backed by Our Old Reliable Service

There's the combination that sums up the lowest battery cost. If your battery pulse is feeble, bring it around and we'll bring it to life if it's worth it.

If you need a new battery, our new Prest-O-Lite prices will set you right for the fall and winter at amazingly low cost.

Maybe your old battery has some value left. If it has, your price for the best all around, all weather battery is so much lower. Come and investigate our system of lower battery costs.

Battery Service, Inc.

925 Broadway — Phone 684

Your Electrical Needs Quickly Cared For In Our Fully Equipped Electrical Department

Oldest service to motorists

Manufactured on the Pacific Coast by The Prest-O-Lite Co., Inc.

Roscoe Sarles Paid High Tribute; Many Persons Mourn Death

In the death of Roscoe Sarles at the recent opening race of the Kansas City speedway, the racing profession has lost one of the most skillful, manliest and most popular drivers that has ever handled a steering wheel on an American course. The following tribute to Sarles is written by Al G. Waddell, ex-member of the race board of the American Automobile Association, and one of the greatest authorities in this country on matters pertaining to automobile racing:

"Roscoe Sarles, that dashing young knight of the speedway, who knew no fear, has gone over the top rail, never to return. Roscoe has joined Bob Burnam, Billy Carlson, Eddie O'Donnell, Gaston Chevrolet, Harry Grant, Hughie Hughes, Alton Soules and all the rest of the boys who have sacrificed their lives as the price of speed.

Made Enviable Record

"But as long as the racing sport remains there will be those who will recall the feats of Roscoe Sarles on road course, dirt track and speedway. Sarles was easily the most popular of all the present-day racing drivers.

"A year ago he was battling with Tommy Milton for the national championship. There was one more race—the Thanksgiving Day classic at Los Angeles. The championship battle was so close that either driver could win the coveted crown for 1921 by winning the Los Angeles event.

"In the Thanksgiving race Sarles had a narrow escape. It rained and the boards of the fast Beverly bowl were like greased rails. Sarles blew a tire and did everything but turn over. He went back into the contest, and then, when he looked a sure winner, he broke a valve and went out.

"Tommy Milton was nosed out in the last three laps by Eddie Hearne. Milton, driving Cliff Durant's fast mount, was forced to stop for a tire. This gave Hearne the race, but Milton won the championship.

Milton's Car Driven

"At Kansas City, Sarles drove the same car that Milton rode to the championship last Thanksgiving Day, and Sarles' life went as a sacrifice to Moloch of the Ammonites.

Buried In California

"It was Tommy Milton who took charge of the remains of the popular Sarles. Rivals on the speedway, golf course and handball court, Sarles and Milton were pals; and it was Milton who accompanied the body back to Los Angeles, where it was laid to rest out under the Southern California skies that Sarles loved so well.

"It is the truth that Sarles was the most popular of all the drivers. He was not only popular with the race fans, but with the pilots. He was the only racing driver who never had an enemy among the members of the speed fraternity. Drivers and mechanics alike idolized the smiling Roscoe.

Others Less Popular

There were those who disliked Milton and there were many who were jealous of Jimmy Murphy. There were others who feared Harry Hartz and chafed under his dashing victories. There were many who didn't like Art Klein, either because he was believed to be too reckless or because he lighted the rest of the drivers. And there were a lot of the drivers who couldn't see Joe Thomas, Eddie Hearne, Ralph de Palma and the others; but Roscoe Sarles enjoyed the respect and admiration of them all. He didn't have an enemy.

Legal Profession Robbed

"The racing sport robbed the legal profession of a follower when Sarles first fell a victim to the fumes of castor oil. Sarles wanted to be a criminal lawyer, but his parents wanted him to study medicine. He got as far as the University of Indiana and then he jumped the traces and went to Indianapolis, where he became an automobile salesman. His first job was with the Cadillac.

"It was the next year that saw Sarles in the racing sport. With a friend he purchased two barnstorming cars and did all the county fairs. They promoted their own events and did all the work, and they made several hundred dollars.

Met Chevrolet

"That Winter Sarles went into Indianapolis and found work with the Puritan Machine Works. Here it was that he met Louis Chevrolet and became one of the big-timers of the racing sport.

"Louis Chevrolet was then building the first Frontenac racers and he called at the Puritan Machine Works to get some parts. He was pointed out to Sarles and Roscoe laid off the next day to pay a visit to Chevrolet's shop. Three times Roscoe called on Chevrolet and finally he was put to work on the new racers.

"So well did Roscoe work that 'Louie' promised him that he could ride as mechanic on one of the cars in the big Indianapolis race.

Sarles Good Mechanic

"Sarles was a good mechanic and he rode with Joe Boyer till the big Red Cross benefit came off in 1917 and Boyer failed to show up. Sarles, the mechanic, stepped in as a pinch hitter and drove for the great Boyer.

"That was the start of Sarles' career as a speed king. He was the star of the Frontenac team for two seasons and then took over a Duesenberg, which he drove until last year.

Kings Uncle Arrested

ATHENS, Nov. 1.—Prince Andrew, brother of ex-King Constantine, who was arrested yesterday on a charge of having disobeyed orders of the general staff in the Greek campaign in Asia Minor, was confined today to the apartment mansion of Prince George, another brother, and later taken to another Athenian mansion.

An official decree, fixing a special courtmartial for all those arrested in connection with the Asia Minor campaign provides for a president, ten judges and a revolutionary commissar.

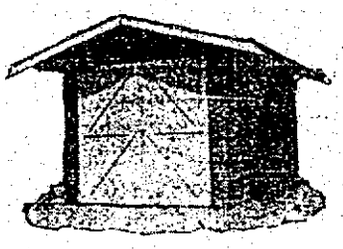

A ROUTT FACTORY BUILT GARAGE

$110.00 ON TERMS

Let us take your order now for one of our garages. Simply place your order and we do the rest. These are good substantial buildings, attractive and pass necessary city ordinances. Built in sections that nail together.

A 10x16 will be delivered and erected within 3 miles of our factory for $110—$25 down and $25 per month. Other sizes at proportionate prices.

Routt Lumber Co.

2011 Tyler Avenue — Fresno. Phone 28

California Unites To Save Redwoods Of State For All Time

Much Has Been Done To Preserve Giants Of Coast, But Much Remains To Be Done; Chairman Of Save The Redwoods League Tells About Movement

THREE years ago, there came to my office in San Francisco, an old friend. He had returned from a camping trip in northern California. With two other distinguished Americans, he had been spending a wonderful vacation among the redwoods. But on their return, he and his companions had been depressed and saddened by traveling along what is now the California State Highway. The highway of the Giants and seeing acres upon acres of once beautiful Redwood Forest hacked and burned and rendered a desolate waste through lumbering operations.

"Is there not some way," he said, "in which this terrible devastation can be stopped? Does not California intend to save for posterity some of her priceless redwoods?"

This man was Madison Grant. His companions were John C. Merriam and Henry Fairfield Osborn. Madison Grant's words rekindled in my own mind a long-cherished intent to do something towards saving a part of the California redwoods. It took me back to an experience of my own which related to my early boyhood when I used to spend my vacations among the redwoods near Pescadero.

To us early California redwood has meant a great deal economically and industrially. We have always looked upon our supply as practically inexhaustible, and it is with a start that we have recently realized that the end of this supply is measurably in sight.

State Redwood Parks

California, though rich in scenery, has not been foremost among the states to establish state parks. In fact, one of her crowning wonder—Yosemite—though once the property of the state was relinquished by California, and allowed to pass to the federal government. There are numerous similar instances of California's blindness to her own natural attractions. But it is significant that California's first interest in the state parks movement has been shown in the preservation of natural objects which are unique and distinctively Californian—the redwoods.

Three years ago we established in California the Save the Redwoods League whose object was to preserve the finest representative Sequoia sempervirens or redwoods. Nowhere in the entire world are these trees found except along the northern California coast. They share with the Sequoia Giantes of the Sierra the distinction of being the oldest and grandest of living things.

Construction of the California state highways through the northern counties made these trees acceptable and gave facilities for lumbering operations that threatened to destroy for all time the beauty and magnificent of one of the greatest scenic routes in America. We therefore banded together and came to the assistance of these "giants making their last stand."

The Redwood Belt

The original redwood belt is a remnant of the massive forests of this and related species that in prehistoric times covered a considerable part of the northern hemisphere. It averages twenty miles in width and extends some 450 miles from Monterey County, California, to just above the Oregon line.

In the southern part of the belt, in Santa Cruz County, as long ago as 1905, the State of California established a state park, preserving what is known as Big Basin, containing many magnificent trees. Muir Woods, on the slopes of Mt. Tamalpais, has already been made a national monument.

And now, as a part of the save the redwoods movement, the nucleus of another state park has been preserved in the northern portion of the Redwood belt, in Humboldt County, in the basin of the south fork of the Eel River, and adjoining the California state highway.

The Humboldt State Redwood Park, which is the beginning of a larger area to be preserved, consists of about 2,000 acres, extending fourteen miles along the California state highway where it skirts the eastern bank of the south fork of the Eel River, between Phillipsville and Dyerville. It contains perhaps 200,000,000 feet of some of the finest redwoods.

The Humboldt State Redwood Park is 250 miles from San Francisco on the main state highway leading to Eureka. It is administered for the state by the California State Forestry Board. Accessible throughout the year by train or motor, it affords unexcelled recreational opportunities to the motorist, the camper and the lover of the great out-of-doors.

Over half a million dollars have been applied during the past two years to the saving of these groves in Humboldt County, $300,000 of this amount was appropriated by the last California State Legislature. The balance was secured by the Save the Redwoods League in subscriptions from private individuals and from Humboldt County.

Bolling Memorial Grove

One of the tracts of redwood timber to be saved by private donation was the Bolling Memorial Grove, which is within the Humboldt State Park. It was established by Dr. John C. Phillips of Massachusetts, in memory of Colonel Raynal C. Bolling, the first American officer of high rank to give his life in the world war. Last summermer we dedicated this grove. It was most impressive not only because of the eloquent words of John C. Merriant, Madison Grant and others, but also because of the appropriateness of Dr. Phillips act in creating this ever-living memorial of majestic Sequoia sempervirens.

The Bohemian Grove, in Sonoma County, should be mentioned as a stand of redwoods saved through the action of an organization which each Summer gathers together many of the nation's leading writers and men of affairs at its jinks and play, appropriately staged among the Sequoia.

The establishment of the Humboldt State Redwood Park is a part of the general movement to save representative groves through the redwood belt, particularly those along the "Highway of the Giants," the state highway leading from the southermost redwoods in Montgomery to the northermost at the Oregon line.

It is in the northern region that the larger National park, preserving adequately for all time a representative redwood forest, in its primitive state will probably be established. The task of the Save the Redwoods League is to cooperate with the state in assuring the preservation of the highway of the giants to aid the Federal government toward establishing the national park.

We are interested also in promoting the preservation and reforestation of cut-over redwood lands. The redwood is a tree that reproduces by sprouting from the stump, and in time produces beautiful second growth trees. While these are in no way comparable in size or grandeur with the ancient redwoods that have taken 1,000 to 1,500 years to mature, nevertheless, if we are able to save the finest of the virgin stands of redwoods, we shall be content to see the remaining redwood area ultimately covered with attractive second growth. It requires only a little foresight and cooperation on the part of all concerned to make this ideal a reality.

The work of the Save the Redwood League has been done in a spirit of fairplay toward the lumbermen and an endeavor to enlist their co-operation. The redwood industry has been a factor in California developments, and we have found that the men engaged in it are, on the whole sympathetic toward the object of our movement. They do not want to see the finest of the redwoods perish. They do not want to have our highways traverse scenes of desolation. Two of them have already made gifts of redwood timber to the league.

Scientific Wonder

Dr. W. L. Jepsen of the University of California, authority on California trees, tells us that the scientific interest of the redwood is undoubtedly greater than that of any other of the cone-bearing class, to which class the redwood belongs. It has most wonderful vitality; it has almost complete immunity from diseases; its regenerative power is very remarkable, and it has a most astonishing resistance to fire.

According to Dr. Jepsen, no less than forty-five species of redwood have been described from the fossil beds of middle geographical time from the northern hemisphere. These include some twelve species from North America. They grew in France, Switzerland, Austria, Bohemia, Germany, England, Spitzbergen. In North America, they grew at the mouth of the Mackenzie River in Alaska, in various parts of the Rocky Mountains, in Oregon and in California. In North America the climatic factors were such as to favor their persistence only in California.

REMINDERS OF THE PAST

"These redwoods," he says, "are in many ways the sublimest types of the earth's vegetation. For untold thousands of years this race of trees has been growing here—the finest example we have on the earth today of the vegetation of a geogological age long since past."

But the scientific interest is not all. No one who has visited the redwood forests of northern California, and who has not ridden along the highway through the majestic isles of towering Sequoias, the ground carpeted with gigantic ferns, can thoroughly appreciate the fervor with which Californians are addressing themselves to this task of saving the redwoods.

These last remnants of a once great race are one of the few links between the present and the pre-historic past. The redwood has stood sentinel over a thousand changes in the structure and order of the materiall world. It has seen the rise of civilization. It has looked upon the growth and fall of empires. And that the redwood one of the supreme adornments of California, may be saved for the enjoyment of the travelers from throughout the world for all time, their preservation has been made by Californians the center and the motive of their movement toward the establishment of state parks.

Saving The Redwoods

When Theodore Roosevelt was in California in 1903, he spoke to a great audience at Palo Alto. "I appeal to you to save these mighty trees" he said, "these wonderful monuments of beauty. There is nothing more practical in the end than the preservation of beauty."

The words of our former president stirred Californians to a realization of their duty and resulted in the establishment of the state park in the Big Basin. Not only Roosevelt, but men of eminence from all parts of the world have urged insistently that in their finest form the redwoods be preserved.

What John Muir said:

"Through all the eventful centuries since Christ's time, and long before that, God has cared for these trees, said John Muir, "saved them from drought, disease, avalanches, and a thousand storms; but he cannot save them from saw mills; this is left to the American people."

The crime of wasting our heritage without due regard to the future has been stated again and again by lovers of the redwoods. Perhaps no one has better expressed it than Madison Grant, who says, "It is scarcely necessary to dwell upon the crime involved in the destruction of the oldest and tallest trees on earth. The cutting of a sequoia for grape stakes or railroad ties is like breaking up one's grandfather's clock for kindling to save the trouble of splitting logs at the woodpile, or lighting one's pipe with a Greek manuscript to save the trouble of reaching for the matches.

TAME BEAR TRAPPED AND KILLED IN PARK

THREE RIVERS (Tulare Co.) Nov. 1.—Chief Ranger Hopping made an inspection trip to Cabin Meadow and Black Oak country on October 26-27. He reported finding a black bear in a trap inside the park. The poor animal had been in the trap several days and was so nearly dead that the chief ranger mercifully despatched it. The park service has its suspicions as to who placed the bear trap in the park and it is hoped that the offender may be caught. These bears amused hundreds of little children last summer. It is not easy to understand the mentality of a man who would trap and torture children's pets.

Practical Suggestion For Insuring Longevity Of The Car.

A System For Economy

Keep a careful record of the number of miles run, and compare it with the records of each month past for gasoline and tire service.

Remove Carbon

Have the carbon removed immediately upon noticing a carbon knock. The operation is not expensive, and the engine bearings will be relieved of much unnecessary abuse.

Stop The Noises

To eliminate rattles, squeaks and mysterious knocks, it is absolutely necessary that all nuts on a new car be taken up after 500 miles of driving, and again after 1,000 miles, and once a season from then on.

Tire Efficiency

To get the maximum from a tire, it should be deflated at the end of every 2,500 miles of service. Dismount the tire from the rim, remove the grit, wash the inside of the casing with gasoline and then apply talc.

Kerosene Cleans Cylinders

A certain quantity of carbon in the cylinders can be forced out by pouring a tablespoonful of kerosene into the petcocks after each day's run. This loosens up the carbon, and a large portion of it is blown out through the exhaust.

When The Motor Coughs

Coughing in the carburetor, following by sharp explosions in the muffler, indicates a wrong adjustment of the auxillary air valve. On the other hand, coughing followed by a choking down, and stopping of the motor, indicates that there is water in the gasoline.

Oil And Grease

Grease should never be used for commutator or timer lubrication. Cylinder oil is the proper lubricant for these parts, and should be used only sparingly. This is applied to all commutators or ignition distributors. When grease is used here it frequently serves to prevent the commutator arm from making contact.

Proper Engagement Of Clutch

To let the clutch in it is not necessary to race the engine. As the clutch is engaged, the throttle should be opened just enough to prevent the engine from losing any speed. By "meeting the clutch with the throttle" it is possible to have the engine maintain practically a constant speed while the clutch is being let in.

A Cleaning Solvent

Use gasoline in place or kerosene for all cleaning purposes, including washing of bearings, cleaning brakes, and running boards. Gasoline evaporates directly after completing the job. Gasoline, however should not be used for external cleaning of the engine, and kerosene that is used for this purpose should only be applied when the power plant is cold.

Suggestion For Starting

The best way to start a motor, when the electric starting system refuses to work and the crank has been left in the garage, is to jack up one of the rear wheels and turn it by hand with the clutch in and high gear engaged. The spark should be retarded and only a small throttle opening allowed. Before removing the jack, the gears should be shifted to neutral again.

To Shift Gears

Disengage the clutch before shifting of transmission gears, to allow easy movement of the gears and shifting lever, and to prevent grating and possible breaking of gear teeth when the shift is attempted. It is possible on some cars to change gears without first disengaging the clutch, but considerable practice and familiarity with them is necessary, and danger of stripping the teeth and strain on the entire driving system is greatly increased.

Never fill the oil reservoir above the proper level.

Varnish will not stick to the surface of a car that has been waxed.

Skidding into curbs and side swipes from other cars will cause wobbly wheels.

Screeching brakes can be silenced by squirting a little kerosene on the brake bands.

A good washing will harden the varnish of a new car and lengthen the life of the luster.

Driving in street car tracks is fine on springs but hard on tires—and steel costs less than rubber.

Sixty-two percent of accidents occuring on highways can be avoided by proper care of brakes.

Keep the engine clean. Oil gathers dust which works into the working parts and helps wear them out.

A "knock" in an automobile engine of present design is due largely to carbon deposits in the water packets surrounding the cylinders.

When going down very steep hills shut off the switch and use the second gear as a brake. This not only adds to the safety of the passengers, but also tends to cool off the motor.

MOVIE BOOTH BANNED IN PORTLAND SCHOOLS

PORTLAND (Ore.), Nov. 1.—Use of portable motion picture booths in schools and other buildings in Portland, will not be sanctioned by Fire Marshal Grenfell, according to announcement made by him following a demonstration held in front of the fire house, at Fourth and Montgomery Streets, Friday.

While the booths are absolutely fireproof, and by means of an automatic device openings in the booth close at a certain temperature, the fire marshal points out that smoke and flame escapes through ventilation openings and the smoke might result in a panic.

Marshal Grenfell stated that he always had opposed the use of booths in public school buildings, churches and the like, for motion picture machines and preferred the portable machine, set up by a window and door, that easily can be removed from the room in case of fire.

At the demonstration six feet of film was set afire inside of the booth. Within a moment after the fire started the inside of the booth was a roaring furnace. However, the boards on which the booth was placed did not get warm, being protected by a heavy lining of asbestos on the bottom of the booth. In addition to fire department officials a number of principals of public schools witnessed the demonstration.

VICTIM "BUYS" FORMER

NEW YORK, Nov. 1.—Harry Friedman took his place in the Hall of Fame beside the man who bought Brooklyn bridge from a stranger, and he who purchased the right to collect nickels at a subway station.

Friedman told the police that Abraham Seidman had sold him space for a stand on an East Side street corner for $1,585.33. He didn't learn until he tried to operate there that Seidman didn't own the corner. Seidman was arrested.

Highway Bulletin

(This bulletin states the condition of roads only where work is under way or where the condition of the roads is abnormal.)

The following information was compiled October 25, 1922:

Coast Route

(Open from San Diego to Eureka.)

Detour of half mile around paving about eight miles south of Willits. Just south of Willits, traffic routed over side road for one mile on account of paving. Detour in good condition.

Four to six miles north of Cummings, steam shovel and team outfit at work. Caution required in passing this work.

Two miles north of Hopland, steam shovel at work. Caution required in passing.

Santa Rosa To Reitane

State Highway under contract construction and closed from Rincon Valley Creek to Rincon School. Through traffic is being routed from Santa Rosa over State Highway to Rincon Valley Creek; thence turn north over County Road, an approximate distance of two miles; thence east one mile; thence south one and one-half miles to State Highway; thence over State Highway to Sonoma.

Ignacio To Sonoma-Napa Co. Line

State Highway under contract construction and closed from the junction of the Black Point cutoff with that of State Highway approximately 0.3 mile north of Ignacio, to Schetlville. Through traffic to Sonoma and points east is now turned off State Highway at Petaluma; thence over County Road.

Warm Springs To Southerly Line Of Alameda

Repairs to one-half concrete pavement being made from Warm Springs to southerly line of Alameda County. Traffic is handled on one-half the pavement as work progresses.

Santa Clara to 1½ Miles North

Repairs to one-half concrete pavement being made. Traffic is handled on other half of pavement and shoulder as work progresses.

Gilroy To Sargent

State Highway under contract construction between Gilroy and Sargent. Traffic is being handled on short stretches of side road as work progresses.

San Felipe To Merced County Line

State Highway under contract and closed. No detours available.

Altamont To Easterly County Line

Repairs to one-half concrete pavement being made between Altamont and easterly county line. Traffic is handled on one-half the pavement as work progresses.

Hayward To Niles

Repairs to one-hair concrete pavement being made from Hayward to Niles. Traffic is handled on one-half the pavement as work progresses.

San Juan, San Benito County

Construction in progress between Pajaro River and San Juan on Coast Highway. Pavement opened between San Juan city limits and Betabel, a distance of four miles. Traffic is by passing along the sides of construction work. Road is slippery in wet weather and chains should be used over the by-pass road.

Pajaro River Bridge

Pajaro River Bridge is under repair and closed. Traffic is being handled on side road, which turns off pavement approximately 100 feet from each end of bridge.

Salinas, Monterey County

Some repairs to pavement base are being made south of Salinas. All work is properly barricaded and lighted, but speed should be reduced between signs marking limits of the work.

San Lucas, Coalinga Lateral, Monterey County

Grading work is in progress near San Lucas and rock surfacing is being placed from the easterly end. Short detours are necessary where former county road is being graded as a portion of the new highway. All of the unsurfaced portion is rutted and muddy in wet weather.

San Luis Obispo

Short gaps are being paved in half section about four miles south of San Luis Obispo. Traffic being carried on one-half width of road during construction.

Naples and Gaviota, Santa Barbara County

Concrete shoulders have been constructed for a distance of seven miles near Gaviota and Tajiguas. Shoulders are high as surfacing is yet to be placed and speed should be reduced over this portion. Workmen and trucks are employed throughout the entire distance and at times the road is blocked for short intervals. Drivers should reduce speed and exercise caution between the signs marking the limits of this work. Placing of asphaltic surface under way near Naples and will be started again near Gaviota. Traffic will be cared for over pavement but will be hampered to a limited extent.

Coast Route

The new pavement on Whittier Road between the city limits of Los Angeles at Indiana Avenue and Pasadena Avenue, has been opened to travel, although the work of paving between the street car tracks somewhat restricts the traveled way.

Construction work between San Juan Capistrano and the Orange-San Diego County line necessitates a detour on the westerly side from San Juan Capistrano to Serra over old county road in good condition. At the railway crossing at San Juan Capistrano, the view is unobstructed and it is protected by an automatic wigwag signal; but at Serra the view is obscured, and there is no danger signal, so that the crossing should be approached with great caution. From Serra southerly for three and three-quarter miles the shoulders are being constructed on one side of the pavement, leaving a single track of pavement past the work, and traffic should drive slowly and with care. The pavement has been opened from a point three and three-quarter miles southerly from Serra to end of work at Orange-San Diego County line.

Foothill Boulevard

Paving in the city of Azusa necessitates a three mile detour on parallel road about one-fourth mile north through Azusa. Detour is rought but passable.

Coast Boulevard

The construction work on the new Coast Boulevard above Santa Monica no longer requires any restriction to travel. The road, however, is very rough on account of grading operations.

Ridge Route

Construction work between Castaic and Castaic School necessitates bypassing traffic for short distance around the day's work.

Construction work between Quail Lake and the Los Angeles-Kern County line has necessitated a detour on the northerly side of the highway about one and one-half miles southeasterly from Chandlers. This detour is over an old traveled road in good condition.

Gazelle To Dunsmuir

State highway open for traffic and in excellent condition between Gazelle and junction with county road near Shasta River eight miles south of Gazelle; between Shasta River and Sisson about three miles of new pavement near Weed is open for traffic, but for the remaining distance traffic must follow old county roads, which are in good condition. From Sisson to Dunsmuir new concrete pavement is open to traffic. Detours are necessary at both north and south limits of the town of Dunsmuir on account of paving; detours are in fair condition, but care should be exercised at railroad crossings.

Redding To Dunsmuir

State highway closed for one and one-half miles just south of Dunsmuir on account of paving; follow county road in fair condition. Surfacing crews are at work farther south, but highway is kept open for traffic, and is in good condition.

Redding To Cottonwood

Paved highway now open for traffic except for detour at Oregon Gulch where bridge construction is under way.

Auburn To Grass Valley

Light vehicles take State Highway from Auburn to two miles north of Bear River Bridge, thence over detour via Wolf to highway (about seven miles south of Grass Valley), thence over highway to Forest Spring Road (about one and one-half miles above Rattlesnake Creek), thence over this road to Grass Valley, entering town on Mill Street. Proper direction signs at all turns. Heavy vehicles must use the road running east from Wheatland via Spenceville.

Fairfield To Vacaville

Highway under construction but open to travel; drive carefully.

Rio Vista To Denverton

Highway closed to through travel. At west end of Rio Vista Bridge, turn north for six-tenths of a mile, thence west over gravel road to Denverton.

Denverton To Suisun

Beginning one mile east of Suisun, highway under construction for one and one-half miles, travel detoured for one-fourth mile in field north of and adjacent to the road.

Colusa To Meridian

Highway under construction, from point about five miles south of Colusa to Sycamore closed, use detour via Sycamore—Grimes road, detour signs at all turns.

Norman To One Mile North Of Logandale, Glenn County

Highway under construction; closed. At Norman turn west on county road about three miles, thence north three miles, thence east three miles to highway about one mile north of Logandale.

Chico To Hamilton City

Highway under construction. Use old road for one mile east of Sacramento River.

VALLEY ROUTE

Pacheco Pass

Pacheco Pass is closed from Merced County Line west. Road is open from Los Banos west to county line to local travel only.

Buena Vista-Keystone

Highway open to travel, except for first mile for which distance take detour in adjacent fields.

Jamestown To Sonora

Open.

South Of Bakersfield

Pavement closed to traffic short distance south of Bakersfield during daytime only account of surfacing work. Traffic use temporary road adjacent to pavement, except where work is being done at canal crossings, then detours are along county roads one mile east or west of highway, depending upon exact location of work. All detours are well signed.

SIERRA NEVADA MOUNTAINS

Auburn To Colfax

Under construction. Take Grass Valley Highway to point about four miles from Auburn, turn right on Christian Valley Road for about four miles to Colfax Highway, along highway to Clipper Gap, turn left and follow county road to Colfax, detour signs at all intersecting roads.

Donner Summit, Phillips Summit, Carson Pass, Sonora Pass, Ebbetts Pass, Tioga Pass

Passes all still open. Touring in high altitudes hazardous due to frequent snow storms and softened condition of roads. Roads being graded and water bars installed in preparation for winter.

East Of Sierra Nevada Mountains

Take West Line Street road west of Bishop, intersecting new paved highway at Longleys Lane. Use old county road north of Mono Lake.

El Portal-Yosemite

One-half width pavement under way near Park boundary.

Coast Range Roads

(In addition to Coast and Valley Route).

Cuesta Grade, San Luis Obispo County

Highway over the grade north of San Luis Obispo is under construction. The traffic is detoured over the old road, which is rather rough and slippery in wet weather, and chains should be used over the entire detour.

OTHER ROADS THROUGHOUT THE STATE

El Centro To Yuma

The asphalt pavement east from the East High Line Canal is open for about nine miles. From the end of the pavement to the County Well the direct road is in the same condition as the old dirt road from Holtville to County Well.

Plank road is in excellent condition and balance of route in fair condition for travel.

San Bernardino To El Centro

Construction work in the city of Banning necessitates a two-mile detour over unpaved city streets in good condition. Detour has been thoroughly signed; road between Banning and Indio is in good shape except for a rough stretch between Banning and Whitewater. On account of construction work between Banning and Whitewater, a detour about five miles long is necessary between Cabazon and Whitewater. This detour is single track with frequent turnouts and is in about the same condition as the balance of the road in this vicinity.

The new pavement has been opened for about 3½ miles southerly from Trifolium Canal to a point on the main east and west road into Westmoreland. The county road from end of pavement to Westmoreland is being sprinkled and maintained by the county and is in fair condition.

Crest Route, Waterman Canyon To Big Bear

The road to Big Bear is now open to general public travel and is in good condition.

UKIAH-TAHOE ROUTE

Road graveled and in good condition. Forks to Coyote Valley. Between Coyote Valley and Upper Lake construction is in progress but road in good condition. In Lake County there are short detours around work, plainly marked.

Arraigned For Low Flight

CHICAGO, Nov. 1.—Elston Kelly, aviator, was lectured and put on probation today by Municipal Judge Eller for violation of Chicago's aviation ordinance forbidding flying over the city at an altitude of less than 2,000 feet.

Kelly and Bert Burley, a druggist, dropped to within 500 feet of the 23,000 spectators at the Chicago-Purdue football game at Stagg Field last Saturday and dropped circulars. Burley also was put on probation.

THE PERLIN BATTERY

You Can't Kill It

See It Demonstrated

The Perlin Perpetual Battery is the most wonderful battery ever designed. It can't be killed—but will "live" for any length of time and continue its performance from the day it is put in your car, under the most severe conditions.

The Perlin can be completely run down—and then be brought to full charge by 5 or 6 minutes' running of the generator.

It is backed by an unqualified two-year guarantee.

Come in and let us show you what the Perlin Battery will do. We will give you the most marvelous battery demonstration you ever saw.

DIAMOND TIRES

Supreme In Mileage Quality

No better tires are made—few if any compare with DIAMONDS in appearance, performance and economy.

They're backed by the factory's unqualified guarantee, as well as our own personal guarantee.

And now our schedule of low prices enables us to offer an absolutely fresh stock of Diamond Cord and Fabric Tires—tires of unusual distinction and maximum mileage—at the lowest prices in history.

Don't wait for blow-outs on the road. Put on a new set of Diamonds this week. The pleasure of your motoring will be greatly enhanced by their reliability.

A. L. MADISON

Diamond Tires—Perlin Batteries

1226 Broadway Phone 337

DRIVE RIGHT IN

Motorists Aid Runaways Says Southern Auto Club

Motorists acting under a mistaken sense of being kind-hearted are causing 30 per cent of the runaways in Los Angeles, according to a report issued by the Automobile Club of Southern California.

"Don't pick up boys who signal for free rides along the streets or roads," is the auto club warning.

In a report filed by W. H. Holland, chief probation officer of the county, it is shown that there have been 533 cases of juvenile runaways in Los Angeles since August 1. Thirteen hundred and nine cases of juvenile delinquency have been handled in that time by the county authorities.

Of the 533 cases of runaways handled by the juvenile bureau of the city hall, 319 were boys and 224 were girls. Ninety per cent of these, according to Mr. Holland, were aided and abetted by motorists, without their knowledge.

Los Angeles, it is pointed out, is the center of the highest motorized district in the world, and the temptation for boys and girls to beg free rides is tremendous. Therefore it rests with the motorists whether this practice is to be encouraged.

Thirty per cent of the juvenile cases handled by the county were for stealing autos. It is pointed out that the familiarity a great many boys gain with automobiles from free rides prompts them to steal a car. Motorists who pick up strangers for free rides are liable for damages in case of an accident, if negligence can be proved, points out the Auto Club.

TRAVEL ACROSS U. S. BY AUTO

Continental Motorists From Virginia Are Visiting In Escalon

ESCALON (San Joaquin Co.), Nov. 1.—Mr. and Mrs. Noah Feathers and daughter, Louise, from Newport News, Virginia, are visiting with T. T. Donahue. Mr. and Mrs. Jim Coley gave a dinner last Sunday in their honor. They have been traveling around the country since June third, motoring first to Colorado and then by train to Escalon. Mr. and Mrs. Feathers may settle here later.

Taft Fans Motor To Big Game At Pasadena

TAFT (Kern Co.), Nov. 1.—Among the members of the high school faculty who motored to Pasadena to attend the football game between University of California and the University of Southern California last Saturday were the following:

Principal and Mrs. R. F. Gray, Vice Principal and Mrs. Melleyhon'ds, Misses Leigh Shelton, Nell Weaver, Loreen Johnson, Helen Greening, Berina Cobb, Lucille Ustinger, Ruth Beatty, Augusta Buban, Coach Andy Hardin and Mrs. Hardin, Mr. and Mrs. E. F. Stewart, Miss Phyllis Borchert of Alameda, a guest at the Hardin home, Mrs. A. P. Lorz-mzen of Alameda, a guest of Mr. and Mrs. Gray, and Raymond H. Scott.

Highway Now Connects Dinuba With Visalia

VISALIA (Tulare Co.) Nov. 1.—After three years of "watchful waiting," the city of Visalia has connected, with the exception of one block now being paved, the county paved highway leading to Dinuba with paving in the city itself. Northwest Third Avenue has been opened to traffic, paved its full width and paving work is proceeding on northeast and northwest Court Streets, around the Lincoln School, completing the last link.

This county highway is the last of five to be connected with the city paving and was solved after the Visalia Chamber of Commerce led the fight for the full widtht paving as against a twenty foot strip. Connections have ong been made with the highways leading to Exeter, Klink, Tulare and Fresno.

Wolters Colony To Hear Power Debate

The water and power act will be the subject of a debate at Wolter's Colony Monday evening. I. G. Scherer, manager-secretary of the Progressive Voters of Central California, will speak for the act and William Glass, editor of the Cooperative Californian, will speak against it.

DEAD TO GET TRIBUTE

NEW YORK, Nov. 1.—A hundred wounded war veterans on crutches and in wheel chairs said farewell today to Thomas Field, Sr., vice-commander of the National Disabled Soldiers' League, who left for France taking with him wreaths to be placed on the graves of American soldier dead and on the tomb of the French unknown soldier on Armistice Day.

Earl Jackson Gives You

Reliable Auto Repairing

When your car needs repairing you want the work done right at a moderate cost.

This is what we do for you. We have been repairing cars for more than 15 years. We know them like a book, which enables us to do your work without loss of time—and give you work that you can depend on is right.

We Will Call for Your Car and Deliver It

Now is the time to have your Motor Overhauled

Let us overhaul the motor of your car now—grind the valves, take up the bearings, etc., and put it in shape for Spring.

EARL JACKSON

The Auto Repairman

—60 Belmont Ave. —Phone 5854

International

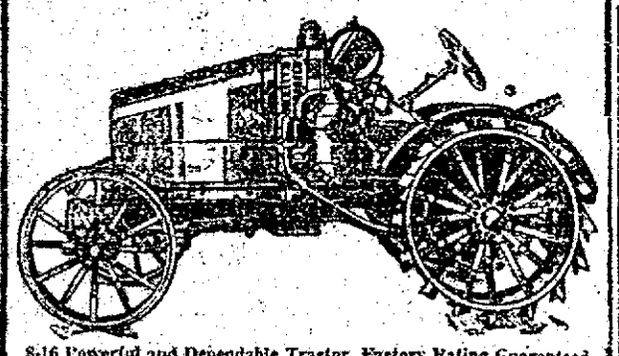

8-16 Powerful and Dependable Tractor, Factory Rating Guaranteed

With spade lugs, front wheel flanges, flexible draw-bar hitch, water air-washer, engine-governor controlled, fenders, power pulley, high-tension magneto, impulse starter, removable sleeve type engine, removable bushings on all wearing parts, tools, gear-driven fan. In fact a complete tractor ready for the field, delivered on your ranch and running. The price: Terms, $774.13; cash, $765.

Working over six years the first tractors sold are still doing good work economically with plenty of power.

FRANK LYMAN

ESTABLISHED 1888

INTERNATIONAL TRUCKS—TRACTORS

Ralston Trailers

1319 I. Street Phone 1258

A Don Lee Guaranteed Re-built Cadillac is a better buy than a medium priced new car. COME SEE THEM

Phone 3226 DON LEE 1333 Van Ness

ALL BIBLES ARE SECTARIAN COURT RULES

Decision In Selma Case Holds That Code Forbids Denominational Books In Schools

That the board of school trustees has no more right to purchase the King James version of the Bible for school library use, than it would the purchase of the Douai or Catholic version, the Talmud, the Book of Mormon or the Koran, was the ruling of the first appellate court in San Francisco in the suit of Elbert I. Evans against the Selma Union High School District.

This decision comes in the face of advice which Will C. Wood, state superintendent of public instruction, has given to school superintendents that selected portions of the Bible may be read by teachers to their classes.

Hearing May Be Asked

The full text of the decision in the Selma case is interesting because it explains how the court reached its decision in this important subject. The suit was brought in Fresno County and Superior Judge S. L. Strother ruled that the Bible was not sectarian. The appellate court reversed him. It is believed a petition for a hearing before the supreme court will be filed. Defendants have forty days in which to do this and the supreme court in case such a petition is filed, must act within twenty days thereafter.

Text Of Decision

The text of the decision follows:

"Plaintiff sued to restrain the board of trustees of the defendant school district from enforcing a resolution of the board authorizing the purchase with public school funds of twelve copies of King James translation of the Bible for use in the school library. The case was tried upon an agreed statement of facts in which it was stipulated that the sole question for determination was whether the King James version of the Bible was a sectarian or denominational book. The trial court held that such book was not sectarian or denominational and rendered judgment for defendants.

"On this appeal it is argued that the use of school moneys for the purchase of the Bible is prohibited by the constitution and statutes of this state. Reference is made to Section 4 of Article 1 and to Section 3 of Article 4 of the constitution. The statutes cited are subdivision three of Section 1607 of the political code which provides that it shall be the duty of boards of school trustees 'to exclude from school and school libraries all books, publications or papers of a sectarian, partisan or denominational character,' and Section 1872 of the same code, which reads: 'No publication of a sectarian, partisan, or denominational character must be used or distributed in any school or be made a part of any school library, nor must any sectarian or denomination doctrine be taught therein.'

Code Forbids Bible Use

"The issue tendered by the pleadings being merely the right to use school moneys for the purchase of Bibles for the school library, neither of the constitutional sections cited need consideration at this time. The code sections require the trustees to exclude from school libraries all books, publications and papers of a sectarian, partisan or denominational character. If then the King James or Protestant Bible is such a book it must be excluded from the school library and school moneys cannot be expended in its purchase.

"Respondents agree that the Bible is not a sectarian work, but is merely 'the book' of all Christians; that the King James version is a translation of the original adopted and approved by Protestants and the Douai version is merely another translation of the same original book adopted and approved by the Roman Catholic followers of the same Christian religion.

But in this the respondents overlook the fact that other religious denominations also have their Bibles and in each case 'the book' (the word Bible means 'the book') which the followers of the different religions adopt are distinctive marks of the divergence of the various religious precepts and doctrines. Thus we have the Talmud, or Jewish Bible; the Book of Mormon, or Mormon Bible; and the Koran or Mohammedan Bible. From these books the followers of the various religions are taught the doctrines of their particular faith.

"A religious 'sect' is a body of people believing in the same religious doctrines, and any book which promulgates such doctrines in whole or in part is a book of sectarian character. There can be no doubt that the legislature when it enacted the code section used the term 'publication of a sectarian, partisan or denominational character, as referring to any work devoted to or promotive of the tenets and doctrine of any religious denomination.

"The King James version of the Bible is a translation made under the direction of King James of England in 1601-11. It has been accepted and followed by Protestants as the authorized translation."

Country's Prosperity Shown

Congestion of Traffic in Chicago Rock Island Freight Yards

Railroads are the arteries of the country and the first of all commercial enterprises to reflect depressions or prosperity. Railroad freight traffic all over the country now is heavier than it has been at any time since the war ended. Railroads now are scouring the country for workers to help handle the deluge of traffic. This scene was snapped on a dull day.

MAN FALLS UNDER TRAIN, IS KILLED

Passenger Leaps From Automobile At Crossing; Wheels Of Car Sever Head

OAKLAND (Cal.), Nov. 1.—W. D. McMahon of Oakland, was decapitated today under the wheels of a freight engine at Brush and First Streets here.

He was one of the five passengers in an automobile approaching a crossing. Just as the train passed he leaped from the car, according to witnesses and fell beneath the wheels of the engine.

Two persons, who gave the names of J. I. Grant and Mrs. Ida Rogers, who were in the automobile were arrested charged with being intoxicated. Two others disappeared.

Large Crowd At Madera Hears Talk For Woolwine

MADERA (Madera Co.), Nov. 1.—Frank Hayes of San Francisco spoke here last evening in support of Thomas Lee Woolwine for governor. A large crowd gathered on the corner of Yosemite Avenue and D Street where an improvised platform had been erected and from which he spoke.

Haynes was liberally applauded as he attacked the so-called economy platform of Friend W. Richardson, holding it up to ridicule as a delusion and snare. He also attacked the Ku Klux Klan and lauded Woolwine for his prosecution of the members of the Klan in Los Angeles.

Haynes was entertained by a number of members of the Non-Partisan Club of Madera which is supporting Woolwine.

Factory Seating Studied By New York Commission

NEW YORK, Nov. 1.—The results of a survey of seating and lighting conditions in 250 representative shops in the ladies' garment industry were made public by the joint board of sanitary control of which Dr. George M. Price is director.

The survey, which began last March, includes every type of factory. In 214 shops plain kitchen chairs were used, in fourteen shops round stools without backs were used and in sixty-three shops crude benches were supplied. In two shops folding camp chairs were used and the workers struggled with constantly collapsing seats or backs.

A constructive seating experiment was carried on in two shops where the employes were examined and then supplied with special type of factory chairs that could be adjusted to the needs of the individual. The chairs were made with back supports. It was reported after two months' experiment that those using the model chairs suffered lass from fatigue at the end of the day than their fellows.

Hold Services For Former Visalia Man In Stockton

(By Bee Bureau)

VISALIA (Tulare Co.), Nov. 1.—Funeral services for the late Clarence Hughes Carlin, former resident of Visalia who died in Stockton Sunday afternoon, were conducted this afternoon here from the Carlin home on south Garden Street, Rev. Douglas T. Beel officiating.

The remains were received here yesterday morning from the northern city. The body was shipped to Illinois for burial in the family plot at Bowen.

Money Breaks Leg Of Detroit Bank Employe

DETROIT, Nov. 1.—Robert Gray, 41 years old, is in a hospital because he had so much money that he broke a leg carrying it.

While staggering under the weight of a sack of silver coins, the property of the Detroit Savings Bank, Gray slipped and fell. He is a bank messenger.

U. S. COFFEE DRINKERS

BERLIN, Nov. 1.—The United States drinks more coffee per capita than any other nation in the world, according to figures made public here. The annual consumption in the land of prohibition total 3.78 kilograms per head or 12.716 pounds for every man, woman and child. Belgium drinks almost as much. Her consumption totals 3.62 kilograms; France 2.54; Italy .83; Germany .66; Austria .11 and England .33.

LATON MAN HELD TO ANSWER FOR KILLING FRIEND

Slayer Must Go To Trial For Murder Of Traveling Partner

Paul Brandebury today was held to answer to the superior court on a charge of murder following the death of Fred Walker at Laton September 12th. He was given a preliminary hearing before City Justice George B. Graham.

Brandebury and Walker were traveling partners, it was said. They lived together in the Laton tourist park in a camp wagon. Walker was killed by shotgun wounds.

Emmitt Ornbaum, who said he was a witness to the fatal shooting, asserted that Brandebury had been drinking on that day. Ornbaum had ordered Brandebury away from the Ornbaum home because the latter was said to be using profane language before the children.

Result Of Altercations

Several altercations between Brandebury and Walker occurred during the day, Ornbaum testified. At last Walker went to the tent wagon, obtained a shotgun and killed a dog belonging to Brandebury. There was a struggle as Brandebury sought to protect the dog, the witness said, but neither of the men was hurt.

Later Brandebury obtained the shotgun and menaced Walker with it, Ornbaum said, but Walker at that time took the gun away from him. Walker then went to a neighboring house and obtained a spade, which he bore on his shoulder as he returned to the camp wagon.

Attempted To Take Gun

As Walker came near the wagon, the witness said, Brandebury stepped out with the shotgun cradled in his arm. Walker attempted to snatch the gun away and Ornbaum said he heard two shots. Walker screamed twice and fell to the ground. He was dead when Ornbaum returned to the scene after having summoned officers who arrested Brandebury.

Shows Much Emotion

Brandebury showed great contrition, Ornbaum testified.

"I've shot the best friend I ever had," Ornbaum quoted Brandebury as saying.

Walker was a man about five feet eleven inches high and weighing in the neighborhood of 160 to 170 pounds, Ornbaum told the court. Brandebury is an exceptionally slight man.

Riverside Watershed Is Damaged By Forest Fires

RIVERSIDE (Cal.), Nov. 1.—Riverside's watershed has been damaged as a result of the recent forest fires in the City Creek region in the San Bernardino mountains.

During the fires Riverside was under a haze of smoke and a shower of white ashes. In order to help fight the fires thirty Indian boys were sent from the Sherman School. They were later relieved by a similar number from the school. A number of junior college and high school boys also aided in fighting the flames.

Milkmaid's Contest To Entertain Visitors At Livestock Exposition

PORTLAND (Ore.), Nov. 1.—One of the stunts the management of the Pacific International Livestock Exposition, which opens here November 6, has planned for the amusement of spectators and the edification of dairymen, is a milkmaids' contest.

The girl or woman who can milk the greatest amount of honey in a given length of time will be given a nice cash prize. The cow aiding the winning maid by her gentle acquiescence will be rewarded with a nice handful of cottonseed meal.

Numerous entries have applied for the right of participation in the contest. A total of $150 has been set aside as cash prizes for the lucky contestants.

Here is the way the contest will be conducted: A line of cows will be tethered on one side of the dairy show hall. On the other side will line up the dainty dairy maids, all in white, each with a bright new pail, a comfortable stool, and two hands eager to milk.

At a given signal these maids will dash to the cow assigned her, seat herself and milk furiously for five minutes. The ten highest will enter the second heat. In the fourth and last heat two maids will milk for the championship.

Just how the contest will thrill the onlookers is not known, but the cows should get a great kick out of it.

Republican Rally Tonight 8 p. m.

United States Senator Samuel M. Shortridge

Will Discuss Issues of the Campaign

REPUBLICAN STATE TICKET

HIRAM. W. JOHNSON, United States Senator
FRIEND WM. RICHARDSON, Governor
C. C. YOUNG, Lieutenant Governor
HENRY E. BARBOUR, Congress
FRANK C. JORDAN, Secretary of State
RAY L. RILEY, Controller
CHAS. G. JOHNSON, Treasurer
U. S. WEBB, Attorney General
W. S. KINGSBURY, Surveyor General
H. G. CATTELL, Member Equalization Board
M. B. HARRIS, State Senator
C. A. FOSTER, Assembly, 50th District
HERBERT McDOWELL, Assembly, 51st District
S. L. HEISINGER, Assembly, 52nd District

PARLOR LECTURE CLUB
LEONARD'S BAND

FRESNO BEE WANT ADS BRING RESULTS

VINEYARDS ORCHARDS CITY PROPERTY
IMPROVED AND UNIMPROVED LANDS
CARTER & DAY
REAL ESTATE INVESTMENTS
TELEPHONE 2050
ROOMS 123-124 EDGERLY BLDG.

Fresno, Calif., October 30th, 1922.

Classified Advertising Manager
The Fresno Bee,
Fresno, Calif.

Dear Sir:—

Some time ago we noticed a copy of a letter published in the BEE, from a Mr. King stating that he had received wonderful Results from the WANT AD section of The FRESNO BEE.

We wish to state that Mr. King is not the only advertiser receiving RESULTS. Out of five calls from our WANT AD in the BEE, we have successfully closed three deals in City Property.

Wishing you continued success, we remain

Very truly yours
CARTER & DAY.

Telephone Your Want To 7300

Beauty Attracts Monarchs

Mlle. Frea

No matter how busy kings and shahs may be with affairs of state, ambitious and hardworking press agents never fail to have "them" attracted by the beauty of Mlle. Whosit." Mlle Frea is the latest. King Alfonso and the Persian shah are said to have been struck by the beauty of the fair Parisian.

Start Trial Of Hanford Man On Liquor Charge

(By Bee Bureau)

HANFORD (Kings Co.), Nov. 1.—Trial of Antone Rocci, referred to by the Kings County district attorney's office as "a confirmed bootlegger," began this morning in the court of Justice G. H. Waite, where a jury will determine whether he is guilty or innocent of the charge of violating the county's "little Volstead Act" by selling Deputy Sheriff H. H. Warnock a bottle of liquor ten days ago and accepting a marked five dollar bill in payment therefor.

Rocci, whose abode is at Armona, four miles west of here, pleaded guilty to a similar charge a month ago, in Judge Waite's court and paid a fine of $200. Three weeks later he was arrested on the charge for which he is being tried today. He is represented by Attorney Herbert F. Briggs, of Fresno. The case is being prosecuted by W. B. McKay, deputy district attorney.

Fascisti Is Easily Mispronounced; Here's How

PASADENA (Cal.), Nov. 1.—It looks so easy to pronounce and yet is so easily mis-pronounced, that Augusto Galli, recently secretary of the Fascisti movement in Rome and an intimate friend of Benito Mussolini, new Italian premier, thinks the people of the United States might as well get acquainted with the correct pronunciation now.

"They will be familiar with the word Fascisti for a good many years," Galli said. "So here's how it is spoken in Italy: 'Fa-see-shee, with the accent on the second syllable. The 'a' is sounded like 'a' as in 'far.'"

HUSBAND SEEKS DIVORCE

Glenn M. Hadley yesterday filed suit in Superior Court for a divorce from Violet G. Hadley. They were married January 12, 1921. Desertion is charged.

Student Wants Gun To 'Protect His Peon Pants'

At last the scarlet and purple satin in the cuffs of those famous Valentino or peon trousers have hurt the eyes of some of Fresno's high school students or others, it became known today.

It was revealed in a statement made by Chief of Police Frank Truax. A youth giving his name as Frank Simpkins appeared at the police station today. He wanted a permit to carry a gun.

"But why do you want it?" the chief queried, surprised.

And then the school boy handed him a note which read as follows:

'Frank Simpkins. Beware! Read Inside! Beware! Do not year your peon pants any more. They are in danger. Ku Klux Klan, Jr."

Chief Truax, with a faint smile on his face, told the student he would have to do his battling with his fists. The police department is anxiously awaiting word as to the outcome of the threat letter.

Visalia Officers Arrest Man Wanted For Hosiery Thefts In Philadelphia

(By Bee Bureau)

VISALIA (Tulare Co.), Nov. 1.—O. A. Moers, a stranger in Tulare County, was placed under arrest last night by Sheriff Court Smith on information from Massachusetts, to the effect that he is wanted in Philadelphia for the alleged theft of about $500 worth of silk hosiery. No details of the charge were received here, however.

CANADIAN TOURISTS

OTTAWA (Ont.), Nov. 1.—Before cold weather comes, it is estimated by experts of the federal Bureau of Statistics that three-quarters of a million tourists, and perhaps one million, will have visited Canada by automobile.

ARMONA BANDIT IS ARRAIGNER IN HANFORD COURT

Man Wounded In Battle With Officers Will Enter Plea

(By Bee Bureau)

HANFORD (Kings Co.), Nov. 1.—Arraigned in the superior court of Kings County late yesterday Jesus Acosta accepted the appointment of Attorney Sidney W. Sharp as his defender and will appear tomorrow to enter a plea to the charge of burglary with which he is confronted.

Acosta narrowly escaped dying as the result of wounds received some weeks ago when he and a companion staged a pitched battle with three Kings County officers at 2 o'clock in the morning in the depths of a lonely willow thicket that grows on the banks of slough a mile east of Armona.

The loot from several Armona robberies had been located in a cache in this thicket and the officers spent the night there expecting the thieves to come after the stolen property or to add to the cache a quantity of other stolen articles. About 2 a. m. their vigil was rewarded by the appearance of two men.

The officers sprang out and ordered them to surrender, but instead one of the men began shooting at the officers and the other made good his escape. The officers returned the fire and Acosta was shot down. None of the officers were struck by bullets. The fugitive companion of the man before the court has not been apprehended.

VILLA SENDS DENIAL

EL PASO (Tex.), Oct. 31.—Reports that Francisco Villa, notorious reformed bandit of Mexico was near death, were denied in a telegram received here today from Villa.

SHERIFF JONES

--ASKS YOUR SUPPORT FOR RE-ELECTION

My Only Pledge

"I'll Enforce The Law Without Fear or Favor"

BEARS STILL MAKE GRID HISTORY

(By the United Press)

SAN FRANCISCO, Nov. 1.—Football history seems to be again in the making in the West as a result of the continued march of the undefeated University of California "wonder eleven."

Thus far in three seasons the Golden Bears have never met defeat. Washington and Jefferson, playing in the East-West at Pasadena last New Year's Day on a muddy field, came as near to downing the Golden Bears as any team ever has for three years. They obtained a tie score.

Two years ago at Pasadena the University of California eleven mopped up on the powerful Ohio State team in one of the most brilliant games seen in the West, and last year this team has walked away with all honors without difficulty.

Still Great Team

The Bear team last Saturday showed that it is still the "wonder team" when it defeated the powerful University of Southern California eleven 12 to 0 in a hard fought game. Although general opinion was that the Bears would win by a larger score, the low score is not so much a reflection on the Californians as showing the quality of "Gloomy Gus" Henderson's Los Angeles squad. On the other hand, it had been generally conceded that U. S. C. would score against California, and the power of the Bear machine is shown in that they were unable to do it. The "stone wall defense" in critical moments shows that the Bears are not an offensive team only.

The U. S. C. game is conceded to have been the hardest one on the U. of C. schedule, with the exception of the "big game" with Stanford on November 25.

If California continues its undefeated record between now and that time, and then defeats Stanford, which the odds now favor, there is no doubt that the Bears will be chosen to meet Pennsylvania State at Pasadena on New Year's Day. And from the showing of the Keystone Staters thus far, they should be nice easy meat for a good hungry Bear anxious to keep his unvanquished reputation intact.

Stanford Has Spirit

The Stanford game, however, is by no means a certainty. Stanford is never beaten in the "big game" until the score is hung up at the end of the fourth quarter. The Cardinals, with their famed "Stanford fighting spirit," have pulled many a game out of the fire—games conceded easily to California in the advance dope.

The Cardinals, under the instruction of "Tiny" Thornhill and Andy Kerr, assistants to Glenn Warner, famous "Indian" coach now with Pittsburgh, are rapidly forging to the front, and are building a strong fighting machine.

Stanford has only been defeated once this season—that time by the husky Olympic eleven, composed of ex-stars of most coast colleges. This was the opening game, and the Stanford teamwork was very crude. Since then it has been steadily improving. There are plenty of stars in the Stanford aggregation, but they are slow in working together. Mistakes in generalship also have been costly. But the eleven is gradually rounding to shape as a unit, and by the time the few remaining weeks of play are over, the Stanfordites are expected to put forward a football machine capable of delivering one of the most powerful punches in the West. Whether the punch will be strong enough to claim victory over the well-oiled veteran machine of the Blue and Gold, is the question on which old grads will lay many a pile of the medium of exchange.

Stanford-U. S. C.

The Stanford-U. S. C. game is expected to test the real worth of the Cardinal eleven. If the Southerners can pull out a win against Stanford, they will practically cinch second place among the coast teams, although they may have to dispute the title with the University of Washington eleven, which downed Washington State last Saturday. The Stanfordites, however, are confident that their grid machine has rounded to the form necessary to pound through the Southern California line.

THE FANNING BEE HIVE

By NORMAN E. BROWN

THRILLING STORIES

Have been written about substitutes in various branches of sport who have risen to the heights of fame over night by saving their alma maters from defeat.

One doesn't have to turn to fiction, however, to find such instances.

Ted Hart, sub end for Yale, is an example in real life.

Yale, playing Williams, wasn't facing defeat. But it was facing the ignominy of having its goal line crossed by a so-called minor college eleven, when Hart was sent in at end for the last few minutes of play.

On the last play of the game Williams seemed destined to score when one of its ends got away with a forward pass. Only Hart stood between him and the goal. Hart emerged from the play and nailed him five yards from the Yale goal line.

Hart showed promise as a freshman player last year. He entered Yale from Taft. If he takes his place among the grid stars at Yale before he graduates he will be carrying on the family name, for his father also shone on the Bulldog eleven.

He comes from New Britain, Conn.

Quail And Cottontail Having Poor Time In Kings County Today

(By Bee Bureau)

HANFORD (Kings Co.), Nov. 1.—Quail and cottontail hunters here made an early invasion of their favorite shooting grounds with the opening of the season on those morsels today.

E. W. Smalley, game commissioner for this district, states that quail are more plentiful than usual in Kings County, and sportsmen are looking forward to some fine hunting.

The dove season closed today in Kings County with the opening of the quail season. Hunters report they have had full bags of doves throughout the two months the restriction has been off.

First Real Dope On Battling Siki Comes From Paris Writer

Expert Opinion Divided On Senegalese's Ability As Fighter But All Agree He Has One Powerful Wallop. New Champ Is Hero Of Boulevards

EDITOR'S NOTE—Here is the first real story of Battling Siki, who may be the next world's heavyweight champion.

Ever since Siki flashed above the pugilistic horizon by his defeat of Georges Carpentier, ring followers have been wondering what kind of a man and a fighter the giant African is. The United Press cabled its Paris bureau and John O'Brien, the pugilistic expert on the United Press Paris staff, has sent the story of Siki in two chapters.

By JOHN O'BRIEN
(United Press Staff Correspondent)

CHAPTER I

Copyrighted, 1922, by United Press

PARIS (By mail to United Press).—Battling Siki is a black Adonis. His name proves it, according to philologists versed in the languages of equatorial Africa. When he was a piccaninny, or whatever they call them in French Senegal, his fond mother noted with delight that he was coal-black and chubby-faced and that his hair was frizzly, his nose as flat and shapely as a busted tire and as wide as his mouth. There was only one word in the Senegalese tongue which covered all these attributes of savage beauty and so "Siki" became his pet-name.

His special brand of beauty is not in accordance with white standards, but then neither is his style of fighting. Siki never saw a prize fight until he came in contact with the American troops during the war. Several amateurs in the A. E. F. took him on and found that although he knew practically nothing about the game, he could deliver an awful blow when he saw an opening. It was in those days that somebody gave him the addition to his old petname, making him Battling Siki.

Expert opinion is divided on what Battling Siki really represents as a ring fighter. For some Siki is merely a kind of animated windmill, with about as much strength in those ape-like arms of his and just about as much intelligence. For others Siki is a ring wonder possessing marvelous knowledge of all the tricks and capable of holding his own against the best.

Fists Are Hammers

On one point all are agreed. He uses his fists like sledgehammers. After the second round in the fight with Carpentier, Siki crouched down almost within arms reach of the ground, stopping the Frenchman's blows with his ebony cranium with the result that Georges shattered all the bones of his right hand.

Whenever the African saw that his opponent was getting tired, he leaped like a panther, swinging blow after blow, apparently at haphazard, but with tremendous effect. The onlookers gasped when the Senegalese sent Georges to the floor. Up to that moment they had believed Carpentier was in the role of the lion tamer.

No Color Line

Siki has become a celebrity, sharing boulevard and Montmartre honors with Douglas Fairbanks and Charlie Chaplin. Fortunately for him, there is no color line in France. Then, also, he is what the French term "bon enfant," or what might be called a "good kid." He is keenly alive to his new status, but he does not overdo it. He strolled into the head office of the Credit Lyonnais the day after his victory and handed over to the receiving teller a roll of bills amounting to 250,000 francs, or about $20,000. One of the directors of the bank invited him into his office, but the fighter, embarrassed, declined and wandered out into the boulevard and the cheering mob, where he felt himself more at home.

Has One White God

Whether or not Battling Siki worships the strange gods of his forbears nobody can say, because he is uncommunicative, but there is no doubt that he has one white god—Hellers, his manager. Hellers is with him always, watching over him in training, sitting with him in the little cafes he frequents. They say Hellers has a tough job getting his "poulain" to go in for steady training.

French boxing critics do not want to go too far in predictions about Siki's future. They are aware of what happened to their erstwhile idol, but they are unanimous in declaring that if Senegalese fighting machine can be modernized and his brute strength cultivated sufficiently, he will give American fighters a hard battle.

(END CHAPTER I)

Parlier Japanese Team Beats Cottonwood Nine

The Parlier Japanese Baseball team defeated the Cottonwood team in a loosely played game yesterday on the Fink-Smith grounds before a crowd of about 300. Heavier hitting was responsible for the Parlier victory. The score:

	R	H	E
Parlier	10	11	7
Cottonwood	6	7	7

THE SUNNYSIDE COUNTRY CLUB golf players will defend the big A. O. Warner trophy cup, (shown below), emblematic of the San Joaquin Valley Club championship on Saturday and Sunday, November 11 and 12. Teams from Stockton, Modesto, Bakersfield, Porterville, Tulare and Visalia will compete. The best ten man team score will take the cup for one year's possession and a permanent small miniature cup.

East-West Elevens Will Divide $75,000 Tourney Head Says

PASADENA (Cal.), Nov. 1.—(United Press)—Indignation was expressed today by President J. J. Mitchell of Pasadena Tournament of Roses, at reports coming from the East that the tournament, in negotiating with the Pacific coast conference this year, sought to give the competing teams "nothing but expenses" and retain the gate receipts.

The tournament was willing to give the receipts to the competing teams, said Mitchell, but merely insisted that a portion of the gate go to the tournament association toward wiping out the indebtedness of the new Pasadena stadium and other expenses.

The conference agreed to the fairness of this proposition.

The rose tournament, Mitchell pointed out, has never had money making for an object. This year the competing teams in the East-West game will divide approximately $75,000 between them, the rose tournament getting whatever the receipts may be above that amount.

Four Teams With Clean Records In Coast Grid Race

(By the United Press)

SAN FRANCISCO, Nov. 1.—The Pacific coast conference rounds into its November football schedule with four teams undefeated—California, Washington, Oregon and Stanford. While the last mentioned university has tendered its resignation as a member of the coast organization, the resignation has not yet been accepted, and Stanford is playing through a regular conference schedule.

Present indications give the California Bears a good lead, as the strongest eleven, with U. S. C. a possible second, particularly since the latter held University of California to 12 to 0 at Pasadena. However, the Trojans must defeat Stanford at Palo Alto November 11, and as the Cardinals have shown continual improvement since the start of the season, this battle looks to be one of the greatest on the November boards. There is also the California-Stanford "big game" November 25, which is always of great interest.

Washington has met Idaho, O. A. C. and Washington State successfully, but Coach Bagshaw has his two hardest contests ahead of him, California at Seattle, November 11, and Stanford at Palo Alto on the following Saturday.

Unless the Northerners develop surprising strength, they are due for a fall at the hands of the Bears.

Two-Hit Game Brings Victory To Burbank; Edison Team Winner

When Musto turned in a two-hit game in the Playground League his Burbank team had little trouble winning from the Madison nine by a score of 15 to 5. This is the fifth straight game won by Burbank. The other game in this league yesterday went to the Edison team which defeated the Theilman team by a score of 8 to 1.

In the Junior High School League today Longfellow and Edison will play at California Field and Washington and Technical High at Holmes.

Tomorrow the following teams will meet: Hawthorne and Jefferson at Holmes, Jackson and Emerson at Holmes, John Muir and Normal at Einstein, Webster and Lowell at Washington.

Lions And Exchange Lead Civic League

When the Advertising Club forfeited its game yesterday to the Rotary Club in the Y. M. C. A. Civic League Indoor Baseball League the first half of the schedule came to an end with the Lions and Exchange clubs leading with two games won and none lost. The Kiwanis and University clubs are tied with one in both the won and lost column. Rotary has one victory to two defeats while the Advertising Club has only three losses.

The last half of the schedule will start tomorrow when the Kiwanis and University club teams meet.

Valley Officials To Meet Here Saturday

The San Joaquin Valley Officials' Association will meet Saturday morning at the Fresno Technical High School at 10 o'clock, according to an announcement of E. S. Wailes, secretary of the organization. The usual discussions on rule interpretations and recent valley rulings will be the order of the meeting.

Stanford Alumni Buys Seats For Big Set-To

(By the United Press)

STANFORD UNIVERSITY, Nov. 1.—All Stanford three dollar seats in the stadium for the California-Stanford game have been sold, it was announced today. The great sale so far has been confined wholly among alumni. A public sale will be held after November 11. There will be only four dollar and five dollar seats open to the public.

FIGHT RESULTS

(By the United Press)

New York—Floyd Johnson, Pacific coast heavyweight, knocked out Joe Vidas, Newark, in the second round.

Portland (Me.)—Early Baird, Seattle, won from Johnny Brown in the sixth round when Brown retired with a sprained thumb.

Boston—Micky Travers, New Haven, won the decision from "Chuck" Suggs, Newport, in ten rounds.

New Orleans—Young Denny knocked out K. O. Loughlin, Philadelphia in the twelfth round.

HOME AND HOME MATCH

KANSAS CITY, Nov. 1—John Pesek, Nebraska wrestler, will open the mat season here tomorrow night when he meets Nick Davis court.

CHAMPIONS IN FIRST UNION ARGUMENT

By HENRY L. FARRELL
United Press Staff Correspondent

NEW YORK, Nov. 1.—With the charge that the baseball players union was trying to use John McGraw's name to boost its organization, James Tierney of the Giants denied the story that twenty-one of the world's champions had joined the organization and that McGraw had approved of it.

"Every player on the Giants with the exception of a few young utility players has joined the union. Does Mr. Tierney want a list of his own players who have joined? We think *not*. Surely an official in close touch with his players could not help but be aware of it," was the answer given by Raymond J. Cannon, Milwaukee attorney, who has directed the organization of the union.

McGraw Out Of Town

McGraw was out of town, but one of his close friends said he had never expressed an opinion publicly for or against the union, but that he did say "If the players enrolled it was their own business and did not need my approval.

While none of his players are enrolled, the American League not yet being organized, Colonel Huston, half owner of the Yankees, remarked that he could not see what the union could do that would make things worse for the club owners. He would not express an opinion, however, until he knew what players were in the organization what their purposes are and how they figure on accomplishing them.

Elect Officers Soon

It is probable that the union will elect its officers within a short time when the president or a committee will send to the club owners at their December or January meetings to explain their reasons for organizing and to ask for cooperation if the club owners do not care to recognize them.

It is understood that the union will ask for a representative on the advisory board which now consists of Commissioner Landis and John Heydler and Ban Johnson, the presidents of the two leagues.

Plasterers Defeat Brunswick Bowlers In Class B Match

The Plasterers took two out of three games in the Class B Bowling league last night from the Brunswick Cleaners although they were outrolled in the total score. Francis was high man for the evening, rolling 256, one point less than the season record.

The scores:

Plasterers

Players	1	2	3	
McKenzie	165	150	169	484
Sumers	108	159	141	398
Piley	185	176	146	507
Sawe	151	163	159	473
Maur	140	155	156	451
Totals	749	803	771	2323

Brunswick Cleaners

Players	1	2	3	
Peffords	121	200	130	451
Dewhurst	151	171	147	469
Winder	164	168	171	503
Francis	112	256	181	549
Allowance	108	150	141	399
Totals	656	945	770	2371

In the Class A league tonight the Harry Coffee five will meet the Standard Welding team. In the B League A. C. Ford's team will oppose the Standard Oil five.

Eli Sends Invitation To Iowa Grid Eleven

NEW HAVEN (Conn.), Nov. 1.—Yale has invited the University of Iowa to play another football game in the bowl next Fall. "We are very anxious to meet Iowa again and we hope they will be able to accept," Professor C. W. Mendell, chairman of the athletic board, said.

Dempsey May Journey To Europe For Bout

NEW YORK, Nov. 1.—If Jack Dempsey does not get some work before January he is going over to Europe again, Dan McKettrick, his New York representative says. He has been offered $125,000 to meet Battling Siki in London and $250,000 to meet Harry Wills.

Blues Will Have New $250,000 Ball Park

KANSAS CITY, Nov. 1—Work will be started at once on the erection of a new $250,000 park for the Kansas City American Association club, according to the announcement of George E. Muehlback, president of the club.

Gotham Commission Has Novel Plan To Eliminate Managers

NEW YORK, Nov. 1.—Boxing agents for boxers—the boxing commission's new idea for doing away with managers—must not be matchmakers, promoters, managers or seconds, the commission has ruled and they must work only on the following scale: Ten per cent for a bout bringing $1,000 or less; five per cent for bouts bringing from $1,000 to $5,000 and three per cent for everything over $5,000.

Ted Brandon Is Elected Captain Of Visalia Team

(By Bee Bureau)

VISALIA (Tulare Co.), Nov. 1.—Ted Brandon, star and captain of St. Mary's a few years ago and member of the St. Mary's team which defeated the University of California, has been elected captain of the Visalia American Legion football squad and is now directing the activities of that organization.

The Legionnaires are working hard for their game here next Sunday with the Fresno aggregation. They realize that the contest will not be an easy one but having defeated Selma which in turn won from Fresno, they figure they have the edge on the Raisin City aggregation.

Ray Bodine, member of the Legion squad discovered late yesterday that he had a broken leg, sustained last Saturday in scrimmage practice with the team at Recreation park.

Bodine's injury was of a minor nature, a small bone in one leg being broken as shown by an X-ray photograph. Bodine thought he had only bruised his leg and did nothing about it until this week.

Reedley Preparing For Fresno Battle; Stores Will Close

(By Bee Bureau)

REEDLEY (Fresno Co.), Nov. 1.—The Reedley High School football squad will play Fresno Friday afternoon on the local athletic field. This game will be the most important of the season for the home team as the battle for the county championship seems to lie between Reedley, Fresno and Selma.

Coach Sharp is giving the team special work-outs in tackling. The Reedley warriors seemed lacking in this department of the game as was shown in the Hanford and Sanger combats.

Harris who has been laid up with an injured knee is expected to be in condition for the game Friday. Some of the Reedley merchants are showing themselves loyal to the school and team by closing up their places of business Friday afternoon during the game. The Reedley Band has agreed to play for the team. Thursday evening a big bonfire rally will be held to which everyone is invited. Speeches will be given by local men. An admission of fifty cents will be charged.

'Wildcat' Murphy Is Defeated By Carlos In Los Banos Bout

(The Bee Bureau)

LOS BANOS (Merced Co.), Nov. 1.—Sol Carlos of San Francisco was the victor in the main event of the American Legion boxing carnival here last night. "Wildcat" Henry Murphy of Crows Landing was the loser. The men slugged hard, giving a good battle. The men are welterweights.

In the second special event, a lightweight fight, Gene Bonillas of Los Banos won the decision from Ray Gerb of Hollister.

The other events resulted:

Sailor Lee of Modesto won the decision from Sammy Olson of Los Banos, Olson being felled thrice in the second round; Jo Sousa of Gustine drew with Jones of Livermore; Jo Casey of Fresno knocked out F. Sullivan of Oakland in the second round; Happy Azevedo of Snelling knocked out Frank Rodriques of Hollister and Albert Peters and King Irwin, both of Los Banos, fought a draw.

Former State Gridiron Stars Visit College

Lester Nellson, Roy Larson and John McKee, all former students, were visitors at the State College yesterday afternoon. Nellson was a halfback on the football team last year, as was also "Cupe" Larson. The two were mainstays of the team and good ground gainers. Nellson was president of the student association the second semester of last year.

SPORT SNAP SHOTS

BY JACK KEENE

Good showmanship always counts. The continued popularity of Centre college as an attraction in the east largely is attributable to some clever showmanship by Charlie Moran.

When Centre first went East to play Harvard it combined ability with a touch of romance. But even then its bizarre colored jersies were something out of the ordinary. This year, Centre's team did not compare with the great elevens of McMillan's day.

So Uncle Charlie introduced the lock-step shift. It was a peculiar bit of football machinery and troublesome for a while. But in the main it offered the spectators something they never had seen before. Football fans have come to expect something out of the ordinary from the "Praying Colonels" and so long as they continue to produce it they will be a great drawing card.

Knute Rockne of Notre Dame produced an innovation when he staged a burlesque game between halves. He did this without cheapening the sport and gave the spectators something to laugh at during the intermission. Not a bad idea unless carried to an extreme.

* * *

Jack Dunn of the Baltimore Orioles is said to have desired the services of Jay Kirke of Louisville to succeed Jack Bentley, and he was disappointed when he learned Kirke had been traded by Louisville to Indianapolis. It is all settled that Bentley will be sold to the New York Giants, though the opinion still is expressed that the New York club buys him for transfer to Cincinnati.

* * *

Out at North Dakota Agricultural College they have devised a new way of keeping tabs on unfaithful football players. Athletic Director Borleske is weighing his men in before they go out to practice each day and after they doff their regalia in the evening. Every man is supposed to lose from three to five pounds if he does all that is expected of him. "If he does not," declares Borleske, "it means he has been loafing."

* * *

A school has been organized in California for the purpose of giving intensive instruction in baseball. Prominent ex-major and minor league stars will act as instructors.

Billy Doyle once had such a school at Portsmouth, Ohio. Successful students were: Sam Jones and Harley Dillenger.

* * *

The dope is now that the Chicago Cubs have the inside track in the rush to purchase Outfielder Eddie Roush of the Reds. That Owner Wrigley is willing to give $125,000 and two players for Eddie's release is the report.

* * *

Jock Miller, who managed the San Francisco Pacific Coast League team to a pennant last season, is booked to enter the big show as a pilot in the near future according to coast experts. Where will he make his debut?

Tough Going In Store For Fresno High At Reedley

Fresno High School will go up against one of her biggest rivals next Friday afternoon in the game at Reedley. The local team has been practicing hard during the last few days and seems to be in the best of shape.

Aten and Wright both have been doing some extremely fine work during the scrimmages. The boys have distinguished themselves this year by their offensive tactics. Wright is getting more distance to his punts daily, but the halfback is no kicker and Blewett is using him only on account of the lack of a better kicker.

Briggs is having his first year at center. Formerly a tackle, the husky is having some difficulty in accustoming himself to his new position, but he is rapidly getting his passing game down to perfection.

Nakawaga, the Japanese fullback will be back in the game Friday. He has an extremely agile pair of legs that carry him over terra firma at a rapid pace, and he also possesses the faculty of evading runners in a broken field that cause many to wonder how the little bland-face fellow escapes so easily. John was hurt during the Hanford game two weeks ago and has been unable to play since that time.

Riverbank Defeats Modesto Peppers By Score Of 24 To 12

(By Bee Bureau)

RIVERBANK (Stanislaus Co.), Nov. 1.—The Riverbank Pirates gave the Modesto Peppers a hard jolt by defeating them 24 to 12. Peters pitching for Riverbank held his opponents down to a few less hits than Connell allowed. Snyder who played first base for the Pirates was the star of the game, obtaining six hits out of seven times at bat.

The score follows:

	R.	H.	E.
Riverbank	24	24	5
Modesto	12	18	6

Batteries: Riverbank, Peters and Meoks; Modesto, Connell and Johnson.

A four team league has been formed and is composed of the following teams: Doans, of Stockton; Salida; Riverbank Pirates, and Modesto Peppers. All four of these teams are composed of real ball players, and some fast games are assured the public.

LEAGUE HEADS TO ARRANGE SCHEDULE

E. A. Quigley, superintendent of the City Playgrounds has called a meeting for tomorrow night of the managers of the Winter League teams. The meeting will open at 7 o'clock in the offices of the superintendent in the City Hall.

The six teams and the managers are: Biola, Manager Norell; Billings and Meyering, Jacobson; Fraternal Brotherhood, Allen; Standard Oil, Lais, Republican, Hartman; Fresno Bee, Jewett.

The opening date of the league will be definitely decided at this session. It is probable that the teams will get under way on November 5. All the aggregations have been about lined up by the managers and practice will be held during the latter part of this week and next week for the opening contest.

It is planned to arrange the games on Sundays that the American Legion football eleven is playing in Fresno so that that the two attractions will not conflict in the least.

The schedule will be arranged, league regulations discussed and all the minor details attendant to organization brought up at the meeting tomorrow night.

Porterville Golfer Receives Trophy Won At Rotary Tournament

(By Bee Bureau)

PORTERVILLE (Tulare Co.), Nov. 1.—Ralph Walbridge, local manager for the Southern California Edison Company, and member of Porterville Rotary, yesterday received from the international offices of the lunch and service organization, the golf trophy which he won at Los Angeles at the international convention of Rotary tournament, June 5, this year. The cup was given by Atlanta Rotary in 1916, to the winning player from the various clubs, in a golf tournament, and remains with the winner until the next annual convention. The trophy is of silver, lined with gold, standing two feet high and bears inscriptions with the names of the donors and the winners to date.

Bert Harvey
Outfitter Men & Boys
CLOTHIER
COR. J. AND TULARE STS.

SUITS AND OVERCOATS

$30

New Styles
All wool fabrics

Suits and Overcoats of such high class quality—of such smart style—of such distinctive character—at a low pricing that should open your eyes to the economy of buying your winter clothes at Bert Harvey's.

THE SUITS

Tailored from wool tweeds—conservative and sport models in browns, grays and all the other new colorings. Beautifully tailored and finished. Correct in every style detail. Sizes for men and young men..... $30.00

OVERCOATS

Scores to select from—all the classy new styles, patterns and colorings. Big, fine, warm and stylish coats for men and young men—at the low price of... $30.00

MACKINAWS---$12

Fine all-wool Mackinaws for men and young men. Beautiful plaids and plain colors. Extra special values, at $12.00

BOYS' CLOTHES

—SUITS $7.45

All wool Cassimere Suits, new belted styles in handsome patterns. Extra well tailored and finished. All sizes. Values extraordinary, at.. $7.45

—SUITS $10.45

Bert Harvey Pants Suits for boys of all ages. Tailored from Oregon City Wool Cassimere—the new belted styles in the season's colorings, at $10.45

NEAR EAST DRIVE BEGINS TODAY

Ten-Day Campaign For Funds And Clothing For Refugees

The Near East emergency relief campaign in Fresno is to be set in motion at 4 P. M. today at a meeting of twenty representatives of local church and philanthropic bodies in the Hotel Fresno, with Chairman Arthur Perkins presiding.

Committees are to be assigned to various phases of the drive and details are to be perfected. A ten-day appeal will be made for funds, food and clothing.

Drive Program

The program of the Near East emergency relief drive of November 1st to 10th includes:

Sunday, November 5th and Sunday, November 12th, field days in Fresno churches; Saturday, November 4th, special film showing of Mary Pickford's "Rebecca of Sunnybrook Farm" at the Liberty theater, admission one pint can of milk; Monday, November 6th, Fresno city Bundle Day for used clothes; November 7th to 10th solicitation of packers and growers for dried fruits.

Funds Go To Flour

All funds obtained will be sent intact to New York to apply upon flour purchases for the Myrna refugees, while food and clothing donations will be forwarded by fast freight and steamer, according to Chairman Arthur Perkins.

Walter Shoemaker of the Fidelity branch of the Pacific Southwest Trust & Savings Bank is treasurer of the drive.

Mayor Truman G. Hart issued a proclamation yesterday calling upon the citizens of Fresno to respond to President Harding's plea in behalf of the thousands made homeless overnight in the burning of Smyrna.

Cocoa Cola King's Nemesis

Mrs. Clyde K. Byfield, left; Asa G. Candler, "cocoa cola king," center; Mrs. Onezima de Bouchelle, right; below, Walter T. Candler, son of the "king."

ATLANTA, Oct. 26.—Fair women seem to be the bane of the lives of two wealthy members of the famed southern aristocracy, Asa G. Candler, the "Coca Cola king," and his son, Walter T. Candler.

Both as now basking in the limelight of publicity and two southern beauties, figuratively speaking, turned the spotlight on them.

The son is being sued by Mrs. Clyde K. Byfield, the beautiful wife of an auto dealer here, for $100,000; the father is threatened with a slander suit by Mrs. Onezima de Bouchelle, a New Orleans matron famed for her comeliness.

Mrs. Byfield charges that young Candler attacked her in her stateroom on an ocean liner while returning from Europe.

According to reports the alleged attack followed a more or less hilarious party on shipboard in which champagne is said to have flowed freely.

Mrs. Byfield alleges that she and her husband left the party rather abruptly and went to their stateroom but that he later returned to the party.

Shortly after he had left her, she charges, Candler burst into the stateroom. She fought off his attacks, she alleges in her suit, until her husband came to her assistance.

The two men then are said to have fought it out rolling out of the stateroom and down the passageway until separated by the ship's officers.

The suit was filed shortly after Candler had stopped payment on a check for something over $20,000 which Byfield alleges Candler had given him as "hush money."

Young Candler denies the allegations of Byfield and his wife and intimates that he is being made the victim of blackmail. The suit is now pending.

While the alleged Byfield-Candler scandal was at its height came the announcement that Asa G. Candler had broken off his engagement to the lovely Onezima de Bouchelle which had been announced a short time before.

In breaking the engagement to the New Orleans belle Candler, the elder, is said to have unburdened himself of some remarks which Mrs. de Bouchelle regarded as unkind, if not indeed slanderous.

Somehow it was given out that because of certain information in thehands of Candler, Sr., derogatory to Mrs. de Bouchelle's character had caused him to jilt his fiancee.

Mrs. de Bouchelle became highly indignant. Then she consulted her attorneys andnow she has threatened to sue the aged millionaire for slander and to compel him to reveal the names of the persons who supplied him with said slanderous information. These names he has so far refused to divulge.

"Money is no object to me," Mrs. de Bouchelle has said, "but I demand that my name be cleared of the slanderous charges that have been made."

Police Asked To Drop Search For Fresno Man; Business Not Involved

A. M. Wilder, 1228 P Street, manager of the Fresno branch of the Indiana Truck Company, with an office at 2085 Broadway, is not missing from his home and place of business because of financial difficulties or business trouble, it was reported to the police today.

At the same time the police were requested by Mrs. Wilder to drop the investigation of the case, which she requested of Lieutenant of Police Guy Shoun last Saturday after her husband failed to return home Friday night.

Inquiry into his books and records here revealed that Wilder's accounts are in good condition, Chief of Police Frank Truax was told today when notified that Mrs. Wilder had asked to have the inquiry dropped.

Wilder left home last Friday in his automobile, a touring car, after he went home in answer to a telephone call from his wife, she reported to Lieutenant Shoun. After he read a letter she had given him he left the house, she said, got into his automobile and drove away.

Women Oppose Vet

Mrs. Lindsay Patterson

Mrs. Lindsay Patterson of Winston-Salem, North Carolina, a Republican, is putting up a hard fight to capture the seat in congress now occupied by Representative Sledman, the only confederate veteran in the house.

'Bulldog' In Charge

Attorney Wilbur A. Mott

Wilbur A. Mott, former prosecutor of Essex, N. J., known as the "Bulldog," has taken charge of the Hall-Mills murder probe. Mott may retain Ellis H. Parker, the Burlington County detective, to assist him. Parker has a record of ninety-one convictions in ninety-nine cases.

Turk Sultan Prays For Peace

Sultan, with officers and chiefs, prays for peace at the Selamlik, which takes place in Constantinople every Friday. Arrow points to sultan.

Sultan Mahammed V of Turkey cares little for territorial aggrandizement for his empire. He is in disfavor with Kemal and his nationalist ambitions. Every Friday at the Selamlik the sultan, with his aides, beseeches Allah for permanent peace. Kemal prefers the sword.

LODGE NEWS

Two members will be added to Friendship Rebekah Lodge No. 211 tonight at an initiation to be held in the lodge rooms at Odd Fellows Hall. The fact that the annual roll call of the lodge will take place on November 22nd, which is the twenty-seventh anniversary of Friendship lodge, is expected to cause a good attendance at the meeting this evening. Notification of the roll call will be mailed shortly to all members.

A committee of which Mrs. Etta Sutton is chairman is making arrangements for a dance on Saturday night, November 18th.

The first and second ranks will be conferred on three candidates tonight at a meeting of Fresno Lodge No. 138, Knights of Pythias. At the next meeting five candidates will be admitted to the third rank in order to be eligible to initiation at the Knights of Khorassan ceremonial on Armistice Day.

The past noble grands association of the San Joaquin Valley, Rebekah lodge, Independant Order of Odd Fellows, will hold its annual election of officers at a meeting here Friday night in Odd Fellows Hall.

The historic background of the Ancient Egyptian Order of Scribs will be reflected in the oriental trend of the decorations which will deck The Fresno Auditorium next Saturday night at the elaborate entertainment and dance which Fresno Pyramid No. 10 is holding. The affair is to be marked by special lighting effects.

The Scibe band of fifty pieces will give a number of selections during the entertainment which will include several vaudeville acts from one of the local theaters as well as local talent.

The band also will furnish music for the dancing. At intervals there will be a drawing for prizes.

A masquerade dance for the benefit of the women's drill team will be given tonight in A. O. U. W. Hall, 1939 Fresno Street, by Fresno Victory Lodge, No. 1412, The Fraternal Brotherhood. Prizes will be given those wearing the most original and representative costumes.

The Wednesday Social Club, Women's Benefit Association Knights of the Maccabees, is meeting this afternoon at the home of Mrs. Sherman Sullivan, 3020 Iowa Avenue. The club will hold its next meeting at the home of Mrs. T. H. Nelson, 3041 Iowa Avenue.

A noted physician has said that he could practice his profession scientifically with but a dozen medicinal agents.

When a patient has severe attacks of apoplexy the time to enter him is in advance.

THE BEE

Fresno, California

Founded by James McClatchy. Conducted by James McClatchy & sons. James McClatchy & Co., Publishers. Published every evening except Sunday.

MEMBER OF THE UNITED PRESS. The United Press is exclusively entitled to the use for republication of all news credited to it in this paper and also the Fresno news.

All rights of republication of Bee Bureau News herein is also reserved.

APPLICANT FOR MEMBERSHIP AUDIT BUREAU OF CIRCULATIONS

Terms—The Daily Bee, including the Saturday issue, with California Country Life and Magazine Departments. Single copies, 5c in California, elsewhere 10c.

By carrier, per week, 15c.

By mail in California—in advance—one month, $1; three months, $2.70; six months, $4.75; one year, $8.50; elsewhere, $1.50 per month, $12.00 per year.

The Saturday Bee—by mail only—in California, $2.00 per year; elsewhere, $3.00 per year.

Foreign postage on daily, $18 extra; on Saturday Bee, $2.50 extra.

Fresno Offices—The Bee building, Van Ness Avenue and Calaveras Street. Offices in all towns and cities of the San Joaquin Valley.

Eastern Offices—O'Mara & Ormsbee, Inc., business, 250 Fifth Avenue, New York; People's Gas Building, Chicago.

San Francisco Offices—O'Mara & Ormsbee, Inc., business, 1007 Mohadnock Bldg. Telephone Garfield 119.

Washington News Bureau—501 Albee Building.

Application for admission to United States Mails as second-class matter pending.

Anonymous communications will not be noticed in any department of this paper. Rejected communications will not be returned, whether stamps are enclosed or not.

TEN DOLLARS REWARD will be paid for information that will lead to the arrest and conviction of persons stealing copies of The Bee from the premises of subscribers.

Subscribers who may miss their paper any night can be supplied by telephoning to The Bee up to 6:30. Phone 7900.

Wednesday, November 1, 1922

MEETING NOTICES

FRESNO ELKS LODGE No. 439. Regular lodge meetings every Wednesday evening. Club and lodge rooms open daily. Lunch served, 11:30 a. m. to 1:30 p. m. Visiting Brothers Welcome. B. W. Gearhart, E. R. Glen V. Slater, Secy.

GENERAL NOTICES

LA SALLE TAMALE PARLOR Now open. Home-made chicken tamales and enchiladas and Spanish dishes. 264 FRESNO Ave., between McKenzie and Illinois. Phone 6536-J.

HARDWOOD floors. Laid and polished. Show windows and cabinet work. VALLEY FLOOR COMPANY Phone 6505-J 4031 Nevada

LET us do your house-cleaning and window washing. White help. Prices reasonable. Phone 6265 M between hours of 9-11 A. M.

FOR a good concrete septic tank or any kind of cesspool trouble. Phone 2462-W. E. J. Gibbons.

In a city of 100,000 people, 32,000 are forty and over in years. A tenth of these—3,200—will succumb to cancer. Early diagnosis and early operation would save practically every victim.

Back From Ice Fields

Ex-Governor James P. Goodrich

From the snow fields of Russia to perpetual Summer in Miami, Florida, is a big jump, yet James P. Goodrich, former governor of Indiana and a member of the United States Russian Commission, recently made it. A few weeks ago Governor Goodrich was traveling over Russian snow fields in dog sleds. He is here now in the midst of tropical splendors of Miami as one of the first of the winter visitors.

BUSINESS PERSONALS

MASSAGE, Vapor, Baths, and Violet Ray. 103 Trust Bldg. I and Mariposa.

HELP WANTED—MALE

THE BROWN EMPLOYMENT AGENCY 2331 Tulare St. Phone 3405.
TWO car dumpers steady, $4, 8 hours. Second loader, 55 cents hour. Two tillers, $4.25. Three laborers, $3.60, lumber company, free fare. Two scraper teamsters, free fare, $2.50, found. Married ranch hand, $30 and house. Five grade and steel laborers, free fare, 45 to 50 cents hour, fare paid. Camp cook, 4 men, $60, found.
WATCH OUR BOARDS

SALES MANAGER
Best specialty line on the Coast is open for competent local manager for Fresno District, Fresno, Kings, and Tulare Counties. See Mr. Sample, 1214 Broadway.

TRIMMERS—A-1 auto. Apply 1441 Broadway.

WANTED—Men to learn barber trade. Pay while learning. Moore Barber College, 853 G St.

WASHING machine, vacuum cleaner salesman, with vision and punch, desirous of reaching an executive position. See Mr. Joell, between 11 and 1. Apex Rotarex Dept., Cooper's.

HELP WANTED—FEMALE

THE BROWN EMPLOYMENT AGENCY 2331 Tulare St. Phone 3405.
WAITRESS, institution, $60, found. Cook, ranch, $40, found. Housekeeper, city, $50, found.
WATCH OUR BOARDS

WANTED—Ten ambitious girls over 18 to prepare for exclusive secretarial positions in Fresno and Los Angeles. All graduates promptly placed. The time to begin is now, while young, ambitious and anxious to improve your condition in life socially and financially. We offer you better pay, better associations and better working conditions. If unable to pay cash, tuition may be earned by assisting with light office work. If necessary, board, room and tuition may be earned. Credit will be extended to responsible people or an easy payment plan of $10 a month may be arranged. We conduct night classes for the benefit of those employed during the day. Mackay Business College, 313 J St. Telephone 926. Send for free catalogue.

WANTED—Experienced shirt operators. The Vogue Shirt Shop, 1215 JAY

AGENTS WANTED

FREE Fresno city maps mailed to any address. Bekins Van and Storage Co., 1348 Van Ness. Phone 597.

SITUATIONS WANTED—MALE

BOOKKEEPER, cashier and credit man desires permanent or temporary employment, best of local references, moderate salary. Box 17-29 Bee.

CHINESE ranch help and cooks furnished. Phone 3357-W. 917 G St.

WANTED—Position as truck driver. No objections to long hours. Phone 4170-R.

SITUATIONS WANTED—FEMALE

PROFESSIONAL help available. Business man's headquarters exclusively. Ph. 4361, 417 Rowell bldg. Stenos., male stenos, bkprs, and all kinds etc. help.

WANTED—BOARD, ROOMS, HOUSES

WANTED to rent—5-room unfurnished house with garage. S. W. Buckler, Growers National Bank. Phone 4459.

WANTED—MISCELLANEOUS

PHONE 5756. 2511 TULARE ST. Wanted—all kinds of truck hauling. Rates reasonable. SOUTHERN TRANSFER CO.

IF YOU have furniture to sell phone Simpson 5756. 2511 Tulare.

WANT load or part of load for our van to or from San Francisco or Los Angeles. Bekins Van & Storage Co. Phone 597.

WANTED—Live stock hauling, all kinds. Live and dead stock. Phone 2769, Mr. McCartney, 560 Atchison St.

HAVE you furniture or household goods for sale. Ring up 4414 and we will be there at once. We can use any amount and we pay highest prices.

CHIMNEY SWEEPING
Chimney sweeping, furnace and gutter cleaning. Phone 134.

WANTED ALL KINDS OF HAULING. REAS. RATES. PH. 4324-R-12 OR 4095-W.

WE will pay you more, as we need all kinds of second-hand furniture. FINK & KANE FURNITURE CO., 656 Broadway. Phone 336.

WE buy old newspapers, magazines and general junk. Immediate response for all phone calls 6926.

TO LET—ROOMS FURNISHED

1041 T ST. Large newly furnished front room, down stairs, for two; outside entrance, hot water, shower, tub bath, steam heat, garage; also board. Phone 1079-W.

FOR RENT—Bedrooms for 2 girls; references exchanged; ½ block from car line. Phone 2492-J.

WELDON, 842—Modern rooms, steam heat, tub, shower baths; first class board. Normal Vista. Phone 4782.

WANTED—Two congenial men to share room in refined, modern home; Normal District; breakfast and dinner served; $40 per month; garage if desired. Phone 3130-R.

NICELY furnished room; private family; garage, if desired; gentleman. Phone 1937-J. 264 N. Van Ness.

PHONE 3245-R—Furnished room for rent with breakfast; gentleman preferred.

TO LET—APARTMENTS

CAMBRIDGE Ave., 651—New unfurn. 5-rm. apt. flat with garage, all up to date feat. Adults. 1-4 blk. west of Wishon car. Apply 791 Cambridge. Ph. 5961-M.

FOR RENT—4-room apartments with basement and garage; also gas heater. Apply 625 Blackstone or Phone 3731.

TO LET—STORES AND OFFICES

FOR RENT—A good building for business purposes; well located; real reasonable. Phone 4417 R 2 after 7 p. m.

LOST AND FOUND

LOST—A small tan purse containing two diamond rings and small change, on Recreation car Saturday P. M. Phone 4153-W. Liberal reward.

LOST—On October 18th Large Platinum Brooch, large diamond and number of pearls inset. Liberal reward for return to 208 Mattei Bldg.

LOST—On Auberry Road, one 5461 Goodyear casing, mounted on Standwell rim; reward. Return to A. Arley, 1224 L Street.

LOST—Ladies' grey cloth purse containing glasses and [illegible]. Finder please return purse and keep money. 112 Simpson. Phone 6-[illegible]-J.

LOST—Driver's coat on Hart between Olive and Belmont. Phone 4551-J. 2225 Webster Ave.

FOR SALE—FURNITURE

SPECIALS—42 in. oak ex-tables, $17 up; 4-burner gas ranges, $25 up; 9x12 congoleum rugs, $10.50 up. Harrison Furniture Co. 2222 Tulare.

FOR SALE—Furniture of 3 rooms, consisting of ivory bedroom set, 2 large lockers, dining room set, 4 fringe velvet rugs. Must be seen to be appreciated. Apply 2232 Lowe Ave., Hazelwood Addition.

FOR SALE—MUSICAL INSTRUMENTS

NEW $126 Victrola with records, $175. 2544 Nevada Ave., phone 3325-J.

PIANO for sale, player piano, $500 cash, [illegible] Illinois. Call between 8 a. m. to 11 a. m. Phone 2272-J.

FOR SALE—MISCELLANEOUS

FOR SALE
Grocery fixtures; large refrigerator, meat block, electric coffee mill, platform scales, counter scales, fuel tank and pump, 1917 Ford with delivery box, some furniture.
D. V. KIRKPATRICK MADERA, CALIF.

SIX foot Crompton scraper, good as new, cheap. Phone 6044-R.

AUCTION SALE
OF HOUSEHOLD GOODS
AT MERCHANTS' WAREHOUSE
411-419 O ST., FRESNO, CALIF.
THURSDAY, NOV. 2ND AT 2 O'CLOCK SHARP
Dressers, sideboards, dining tables, library tables, sanitary cots, dining chairs, rockers, mahogany settees, couches, walnut bedroom suite, davenport, Victrola mahogany case, player piano, lot of army goods, lot of brooms, congoleum, broiler cooker, cooking utensils, beds, springs and mattresses, blankets and comforts, congoleum rugs; goods cannot be inspected until Thursday morning. For information, phone 6355.
A. P. SIMPSON, AUCTIONEER.

RADIO SUPPLIES
Don't pay $125 for a set you can buy for $62.50.
FLOWER & VIERHELLER
1827 Mariposa Near Kutners

PHONOGRAPH—Edison, $255 machine; 20 choice records, also small wood heater. Phone 2352-W.

MOUNTAIN oak pine and blocks. 3535 Grant. Phone 3386-W.

BRAUN'S FUR HOUSE
We renovate and alter Furs equal to new.
2418 TULARE ST.
Telephone 1565-J.

SPECIAL sale on men's second-hand clothing, also hats and shoes; higher prices. S. B. Clothing Co., 1048 H St. Telephone 1433.

FOR SALE—Six hole cook stove. Mrs. Williams, first house west of Hughes on Kearney Ave.

FOR SALE—LIVESTOCK

GENERAL AUCTIONEERING
Farm sales, Live Stock, etc.
COMMISSION SALESMAN
Call or write for Dates.
DOC MEYERS MULE CO.
241 Broadway Phone 5709

FOR SALE—Big type Duroc Jerseys. Path Finder, Sensation. Choice Wonder. Brood Sows. Young Gilts, one young boar. John Suglian, R. R. 5, Box 65. Phone 5748-J-4.

WANTED—LIVESTOCK

WANTED
Horses and mules to sell on consignment, reasonable commission. Stock cared for, high class salesmanship; good references rendered on demand. If you have stock to sell, call or write at once.
DOC MEYERS MULE CO.
241 Broadway Phone 5709

FOR SALE—POULTRY AND HATCHING EGGS

POULTRY, wholesale, laying hens and pullets on sale. J. S. Bradley, 180 Broadway. Phone 347.

WANTED TO BUY—POULTRY

BRING your poultry; we pay best price. American Fish and Poultry Co., 1450 Mono St. Phone 139.

FOR SALE—DOGS, BIRDS, PET STOCK

FOR Sale—Boston Terrier Puppies, beautifully marked. Two stud dogs for service. Dr. C. C. Warkentin, Shafter, Calif.

FOR SALE—NURSERY STOCK

1,500,000 Thompson Seedless Malaga and Zante Current Rootings. These rootings are from carefully selected stock and first class in every respect. Address Willow Lake Farm, Route E, Box 283, Fresno. Phone Fowler 3X2.

FOR SALE—FARM MACHINERY

WANT to trade full set of farming implements, one Case tractor, one double disc, one gang plow, one drag harrow, one Fresno scraper, for vacant lots, ranch, light auto or truck. See Herb Townsend at Tom Prichard Planing Mill.

FOR SALE—AUTOMOBILES

FOR SALE—Ford roadster; bought new 5 weeks ago. Has been handled with care. A bargain. Call 6547-J. 318 Blackstone Ave.

30 DAYS FREE SERVICE

Reconditioned Cars

They Cost You Less

1920 Ford Roadster	$250
1921 Ford Coupe	475
1920 Chevrolet Touring	275
1920 Overland Roadster	350
1919 Elgin Touring	450
1917 Buick Six Touring	400
1919 Buick Six Touring	600
1920 Buick Six Roadster	650
1921 Buick Six Roadster	900
1922 Buick Six Touring	1050
1919 Hupmobile Coupe	900
1919 Buick Six Coupe	900
Model 57 Cadillac Tour.	1200
1919 Studebaker Sedan	900

Batteries Guaranteed

Easy Terms No Brokerage

Fresno and T Streets
Waterman Bros.
Buick Dealers

FOR SALE—AUTOMOBILES

F-O-R-D-S
ALL MODELS REPRICED SINCE THE DROP IN NEW CAR PRICES ON OCT. 16, 1922.

1917 Ford Touring—In excellent running condition	$150
1920 Ford Touring	225
1920 Ford Touring	275
1921 Ford Touring	325
1921 Ford Touring	335
1921 Ford Touring	200
1922 Ford Touring	400
1921 Ford Sedan	500
1921 Ford Coupe	450
1920 Ford Coupe	375

A FEW OTHER MAKES

Excelsior Motorcycle	$50
A Good Buick R'dst'r.	75
1917 Chevrolet Tour.	125
1919 Chevrolet Road.	165
1916 Dodge Road	150

Anderson-Cuthbert Co.
Phones 745-746
1501 Broadway, Fresno

Good Values

1920 Dodge Sedan; run very little	$875.00
1921 Dodge Touring	750.00
1920 Dodge Touring	625.00
1915 Dodge Touring	150.00
1918 Dodge Touring	400.00
1921 Dodge Roadster	700.00
1920 Dodge Roadster	575.00
1920 Ford Roadster; box on back	250.00
1918 Ford Touring	150.00
1920 Ford Light Truck; starter	325.00
Two 1918 Ford Light Del. Trucks, each	120.00
1919 Ford Sedan; good value	400.00
1920 Studebaker Big 6, 7 pass; run 18,000 miles; shows good care. Price	$1,000
1922 Buick Four Touring. This is a real buy for	$775.00
1920 Chevrolet Roadster; best buy in town	$375.00
1918 Paige Sport; wire wheels; real classy	$575.00

Our Reputation Is Your Guarantee

Williams, McAlister & Weber, Inc.
Dealers in Dodge Brothers Motor Vehicles
700 Van Ness Phone 517

Wolfe & Shelton
1462 Broadway Phone 4067

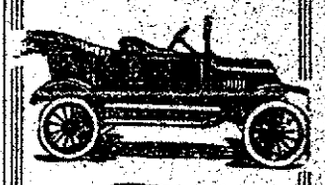

Ford
THE UNIVERSAL CAR

BUY A NEW MODEL FORD TOURING CAR
EASY TERMS
$496.72
F. O. B. FRESNO
$175.00 DOWN. BALANCE $20.46 PER MONTH, INCLUDING INTEREST, INSURANCE, GAS AND OIL
Enjoy the service and satisfaction you get only with a new car.

Better used cars sold by a responsible firm is your guarantee of satisfaction.

We would be glad of the opportunity to explain our plan of reconditioning used cars. This work is done thoroughly in our shop, where all work is guaranteed.

Any used car purchased from Don Lee is always as represented and worth every penny paid for it.

1918 Overland	$275.00
1921 Ford Sedan	525.00
1919 Liberty 6	700.00
1916 Buick 6	425.00
1920 Olds 6	700.00
1920 Cleveland R'dster	600.00

Guaranteed Batteries

Don Lee
1333 Van Ness Phone 3226

SEDAN for sale, good rubber, 3 wire wheels, starter. Cheap for cash. 2228 Fresno Street.

S'MATTER POP—The Kid Believes In Getting All Information d

—By C. M. PAYNE

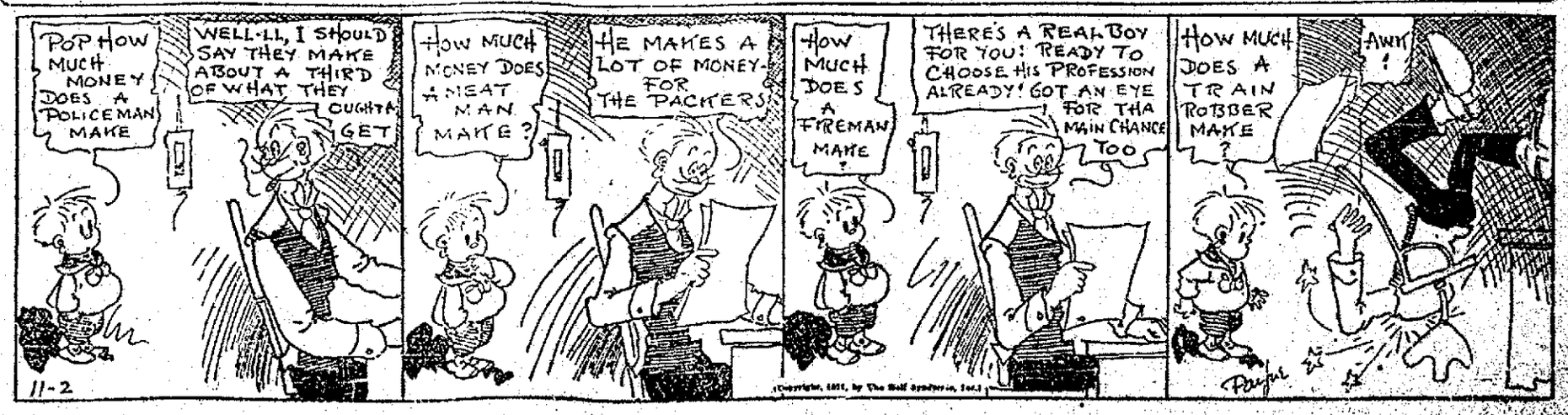

FOR SALE—AUTOMOBILES

L. S. COBB & CO.
1357 Van Ness Ave. Phone 118

Used Car Sale

Ford Sedan, 1922........$500
Condition like new.
Cleveland Touring, 1921..$775
Cord tires, new paint, overhauled.
Chandler Dispatch $650
Reconditioned, new tires.
Buick 6 Roadster........$500
A dandy buy.
Franklin Touring $450
Reconditioned, good tires.
Ford Touring, 1918......$150
Well worth the money.
Oakland Touring, 1919....$365
Condition A-1; new paint.
See large display of used cars on lot, corner Van Ness and Kern
Very easy terms. No brokerage
WE TRADE

NASH FRANKLIN

W. G. Dandy Motor Co.

Good Used Cars

1921 Auburn—cord tires..$800
1919 Chandler—bargain... 650
1917 Franklin—guaranteed 800
1917 Buick—good shape.. 395
1920 Oakland Sedan—snap 795
1920 Overland 4 Sedan—good buy 595
1921 Ford Sedan—all extras 525
1920 Nash Touring—a real buy 850
1919 Briscoe Touring—cheap 150
1917 Grant Six Touring... 100

Liberal Terms
We Trade

W. G. Dandy Motor Co.
838 Van Ness Ave.
FRANKLIN NASH

LINCOLN 1920 7-passenger touring; excellent condition; run only 19,000 miles; all new cord tires on ground; fully equipped; Hartford tonneau, wind shields. Will make excellent auto stage; will accept other car in trade. For sale by owner. See ROY HASSELBACK 1939 Calaveras. Phone 5765 or 2957-J

SPECIAL 4-passenger Stephens speedster, like new. Price $1,675. 120 Broadway. Phone 364.

After You Get the Car
You will need a
ROUTT FACTORY BUILT GARAGE
A 10x16, $118. $25 down and $25 per mo., erected complete, within 3 miles of courthouse.
Phone 565. 2011 Tyler St.

FOR SALE—MOTORCYCLES

BICYCLES! BICYCLES!
We have the largest stock of bicycles in the valley, $10 and up.
BROADWAY CYCLERY
Phone 1759 838 Broadway

BATTERIES

ANY battery fully recharged $1.00. Roy H. Gerard, 1616 Jay St

AUTO REPAIRING

AUTOMOBILE repairing of all kinds. Reasonable rates. Day and night. Storage 25 cents.
FRESNO GARAGE
Phone 4914 717 Broadway

CHEVROLET AUTHORIZED SERVICE—Work guaranteed. Wesley's Garage, J and Tuolumne St.

FOR SALE—CITY PROPERTY

REDUCED PRICE FOR QUICK SALE
9-ROOM stucco house; 4 bedrooms; all modern conveniences; located in Arlington Heights. The price has been $7,000, owner reduced price to $5,600; $1,000 down and balance $75 monthly. Here is a chance to beat the rent shark.
GEO. S. SMITH
PHONE 1745. 1225 BROADWAY.

Six Room New Bungalow
ON PAVED STREET
$5,500—TERMS
A GRAND new, eight modern bungalow, on paved street, out North, near car. Fireplace, bounteous buffet, hardwood flooring, elaborate electric fixtures, inside decorating very tasty; garage and cement driveway, for $5,500; terms to suit. That's prewar prices. Will you see it with us. Just phone.
LAMBERT & WAKEFIELD
1711 Bdwy. P. O. Box 449. Phone 44.

A DANDY ACRE OUT NORTH
A good plastered house, hardwood floors, chicken pens, engine and tank; improved to peaches, vines and alfalfa. Price, $4,000, at 750 cash, balance $35 per month.

STOP THE CITY EXPENSES
LET US SHOW YOU ACRE HOMES.
CHESS & PETERSON
1327 FRESNO. PHONE 5062.

BUY FROM OWNER
Two five-room houses, strictly modern. Fireplace, hardwood floors. Reduced from $5,500 to $4,750. Each $500 cash. Phone 6321-J

FOR SALE—CITY PROPERTY

Somebody is Overlooking a Fine Opportunity to Secure Both a Home and a Business

This is how: A client of ours has a fine house, described below, which offers a most excellent chance to anybody wanting to live in part of it and rent the balance—or, to establish a rooming and boarding house. It is offered at a low price, or it will be rented to the right parties. Read the description below and see us.

DESCRIPTION:---

Nine large rooms, sleeping porch, three complete baths; excellent furnace installed; carpets in every room, large gas range in kitchen; basement, entire interior and exterior newly papered and painted; just right for a large family; within walking distance from the business center, close to schools and one block from car line. Large grounds, consisting of 75 feet frontage. It is ready to move into.

TERMS IF DESIRED

LEVY BROS, Agents
1233 BROADWAY

O. W. DAVIS
Real Estate Investments
Has Moved to 306 Brix Bldg.
See me there for the good ones.
O. W. DAVIS

FOR SALE—By owner, modern bungalow, 5-rooms and sleeping porch. Will take light car as part payment. Phone 5602 R.

FOR SALE
5-ROOM house, north part, good location. Price $4,600. Cash $300; $45 per month. A good buy.
G. W. BARNARD
2210 Tulare St. Phone 2190.

BARGAIN IN ALTA VISTA
CUT from $7,500 to $6,000, and that pays the street paving. This is a beautiful 6-room bungalow. Better see it today.
EWING & EWING
Phone 75. 1920 Fresno St.

BUYING OR SELLING——Phone 327
DRENTH AND DRENTH

BEST YET
4-Room Bungalow on business corner. Water, Lights, Gas. One block from transportation. Close to two good schools.
PRICE $1750
$200 Cash, $35 monthly.
JOE KING, REALTOR.
First St. and Tyler Ave. Phone 6520.

FOR SALE—Stucco bungalow; 4 rooms, screen porch, cement front porch, sidewalks and curb; 1½ blocks from Olive St. car line; $2500; $1600 cash. No agents. Phone 6517-M. 1339 Thorne Ave.

W. J. Whitney
announces his removal
from
1913 Fresno St.
to
339 Brix Bldg.
next to Kinema Theater

W. J. Whitney
("See me last")
Real Estate Insurance
339 Brix Bldg. Phone 276

NEW hollow tile bungalow, five large rooms, large sleeping porch, service porch, cement sidewalks and curbs; ½ block to car line, in restricted tract; 10 minutes walk to New High School; $6,000, $150 down, $100 a month for 6 month, then $55 a month.
GUY STOCKTON——Phone 249
Room 210 Cory Bldg.

Lots Just Off Van Ness
Seven lots, half block west of Van Ness, on Vassar. Must sell all or in pairs. Easy terms.
MADISON YURK CO.
Phone 64. 1213 Broadway.

5-Room Bungalow for Bay Home.
5-Room Aeroplane, stucco, $13,635.00.
REAL ESTATE CONTACT BUREAU.
1 Pct. Basis.
217 Mattie Bldg. Phone 6132.

FOR sale by owner—5 room modern bungalow and garage; just completed. Corner Washington and 11th Street. Small cash payment, balance easy terms. Phone 6503-R.

OVER $750,000 INVESTED IN SIERRA VISTA
In Just One Year
And 94 Homes Built
Fresno people have shown their faith in this Restricted Close-in Property. Choice improved lots, acres with or without homes. Very easy terms.
BILLINGS & MEYERING
Homes of Character
RealtoR
1923 Mariposa Street Phone 51

BUILD your home of Averyite; is fireproof; costs less. Averyite Concrete Products Co., 14 Temple Bar Bldg.

FOR SALE—Corner lot in Alta Vista, 50x125, on 10th St. and Verue Ave. Phone 5365-J-1.

MODERN well furnished 5-room bungalow, cornering on paved street, dandy neighborhood. Out of town owner here to sell immediately. Remarkable terms to responsible party. May be seen Sunday by phoning 4422-J or 1770 week days.

EIGHT-room 2-story house on L St. Suitable for 2 families. This place has big future. Price $5,000. Will make terms. Braves & Javian, 565 Broadway. Phone 5427.

MODERN BUNGALOW
$250 DOWN
FIVE-room bungalow with all latest built-in features, including breakfast table and seats. Large lot, cellar. Total price $4,400. Save your rent money. $40.00 per month will buy it for you.
Hughson, Swett & Reiss
2140 Tulare St. Phone 6240

SEE this beauty 6-room home on Wishon Ave.; every modern comfort. Price, $9,000. You must see it to appreciate; easy terms.
LEVY BROS.
1233 Broadway. Phones 239 and 240.

50 FOOT front on Yale Ave., just off Wishon Avenue car line. Price, $1,400.
REDDEN CO.
201 Cory Bldg. Phone 730.

NEW 7-room bungalow, all modern; breakfast nook, fireplace, garage, trees; $5,200; $1,000 cash, balance $50 per month. 816 Orange Ave. Owner at 102 San Pablo.

FOR SALE—2-room house and 2 lots on White Ave. Price, $900.00. Small cash payment. Balance easy.
W. R. BROWN
1229 BROADWAY, PHONE 834.

FOR SALE—7-room stucco, hardwood floors throughout; tile drainboard and bathroom; located at 1125 Poplar; price $5,950. $1,500 cash $55 per month. Will be ready in about 3 weeks. Phone 6537-J.

FOR SALE—CITY PROPERTY

FOR SALE—By owner, new 4-room stucco bungalow, strictly modern; breakfast nook, tile sink, large cement basement, papered and decorated in artistic manner, must be seen to be appreciated. Highly restricted neighborhood, close to Van Ness. Can be seen at 1715 Alhambra street. Phone 5495-M. Liberal terms.

ALTA VISTA
Kerckhoff Ave. residence. The latest in beauty and comfort; partly furnished; 5 elegant rooms; mahogany and oak finish. The best heating system; garage, basement, massive fireplace, elegant plumbing, shower, etc.; breakfast room, loads of flowers, fruit, etc. This home is a beautiful 2-story stucco and is the show place of Alta Vista. Price reduced to $13,500, $3,000 down and $125 per month. To see this beautiful bargain, phone 5051.

ELECTRIC Homes—or lots to build them on, see
NELS N. NELSEN
Designer and builder of electrical homes and apartments. Sole agent for Triumph Electric Radiators. 1567 Roosevelt; office 1569 N. Van Ness.

If You Need a Garage
We will deliver and erect a 10x16 ROUTT FACTORY BUILT GARAGE within 3 miles of courthouse for $116. $25 down and $25 per month.
Phone 565. Phone 2011 Tyler St.

6 LOTS, 3 HOUSES
Cabin and barn, part rented, $50.00 month. Value, $4,000. Sacrifice for $2,550 cash.
MATTINGLY & CAYA
Tel. 47. 1809 Broadway.

SPEED B. LEAS
Industrial Real Estate
General Insurance
Phone 99
203 Griffith-McKenzie Bldg.

APARTMENT house, 75x150 feet, income property; three blocks court house; $30,000, $10,000 cash, balance to suit. Consider good contracts. Phone owner, 1269-W.

5-ROOM bungalow, concrete porch, oak floors, fireplace, buffet, other built-in features; interior finished in light colors. Price $4,750. Terms easy. W. G. Wharton. 1935 Fresno Street.

FOR SALE—SUBURBAN PROPERTY

5-ACRES, good home place, half mile from city limits; all bearing; fine soil; 5-room house; fine pumping plant; on paved road. $5,500—$2,500 cash, balance 6 per cent. Geo. R. Andrews, First National Bank Bldg.

SACRIFICE SALE
TEN acres of figs, just coming into bearing; right on the North Fresno car line, just south of the Mill site. Only $9,000.
GEORGE S. PETERSON
1909 FRESNO ST. PHONE 221.

A CHOICE acre with all city conveniences, well located; an ideal place to build a modern home. Price very reasonable, and easy terms. Phone 4317-R 2 evenings, or 4456 during business hours.

A MODERN home and acre with all city conveniences, located in North Fresno. Price very reasonable. Terms to suit. Phone 4456 during day, or 3217-R 2 evenings.

FOR SALE—COUNTRY PROPERTY

A BARGAIN
Furnishings in 26-room hotel; modern and well equipped in every respect, with hot water in all rooms; rooms all full; lease for 5 years; rent very reasonable. Phone 399-W. 228 South Hockett St., PORTERVILLE, CAL.

MILLER & LUX, FRESNO CO.
Irrigated Lands
Payments can be spread over ten years
THOS. S. WADSWORTH, AGENT
217 Mattei Bldg. Phone 6132

FOR unimproved land, suitable for orchard, vineyard, or alfalfa, price $150.00 per acre, easy terms, see Co-Operative Land Company, 313 Mason Building.

40 ACRES ALFALFA
Fully equipped dairy including 20 choice cows, 2 horses, hay, etc. Good buildings. Price $180 per acre.
217-218 Mason Bldg. Phone 2720.

WANTED—COUNTRY PROPERTY

WANTED—To rent, 40 acres of alfalfa with house and implements. Rt. D. Box 395 Fresno. Phone 5320-J-4.

FOR EXCHANGE—REAL ESTATE

EXCHANGES
66 acres clear property to trade for Fresno city or vineyard. Cash price $8,250.

20 ACRES IMPROVED
To almonds and fruit. Asking $6,500; to trade for Fresno city lots. This is clear.

209 ACRES GLENN CO.
Ranch to trade for Fresno vineyard. This is wonderful place and clear; will assume.

THOMAS, SCOTT CO.
FOR EXCHANGES, TRY THEM.
1243 BROADWAY. PHONE 666.

WE can sell or trade your property. Phone 327. DRENTH AND DRENTH

2 orange groves, clear, for city income.
10 acres figs and Thompsons, close in, easy terms.
20 acres, close in, a snap. Sale or trade.
Several good 40-acre places, well located.
10 acres, clear, trade for house in Fresno.
Vineyards, orchards, alfalfa, mountain ranches.
See MOODY, with
STANFORTH McDANIEL CO.
1229 Broadway. Phone 446.

AL WHELER & J. E. MOORE
509 Mason Bldg. Phone 512.
AL SAYS:
Had I a tooth ulcerated at the end,
For a CHIROPODIST I would not send,
I would call the BEST DENTIST in town
To see if my teeth were really unsound.
WHEELER SAYS:
If for some reason you wish to sell Your Grocery, Market, Hotel or Grill, Or any kind of BUSINESS 'tis all the same
Just send for "MOORE," he knows the game.
AL ALSO SAYS:
A SALESMAN must know his line to SPECIALIZE.
Any REAL ESTATE FIRM CAN ADVERTISE.
But when it comes to selling a STORE Call FRESNO'S SPECIALIST, J. E. MOORE.
AL WHEELER & J. E. MOORE
509 Mason Bldg. Phone 512.

EXCHANGE—29 acre orange grove in full bearing, crop included, Lindsay district, for Fresno City property. Geo. R. Andrews, First National Bank Bldg.

FOR SALE—By owner, modern bungalow, 5 large rooms, sleeping porch and garage. Small payment down, balance like rent. 1374 Farris. Phone 255-J.

HAVE 7-room house in Los Angeles, value $7,500 clear; will trade for residence. Also have California property to trade for Iowa acreage. Phone 4192.

FOR EXCHANGE—REAL ESTATE

HOTEL
IN lively Valley town, 60 rooms, nicely furnished, hot and cold water in all rooms; 9 year lease; now clearing around $500 per month. Will exchange for alfalfa near Fresno. Submit.
SCOTT & STUTSMAN
214-16 Mattei Bldg. Phone 2223.

TRADE
20 acres; 15 acres highly improved to bearing peaches and vines. New house, barn, pumping plant, outbuildings. Team, tools; cow; trays and boxes; everything complete. Good income this year. What have you?
10-acre suburban home; first class house and outbuildings, electric power and modern conveniences. Full bearing vines. Want house in Fresno. Priced right.
20 acres, good buildings, partly improved to trees and vines. Good ditch water right. Located close in. Owner wants small house in Fresno. See us for particulars. Phone 717.
MITCHELL & MITCHELL 1222 H St.

EXCHANGE OR SALE
Near town of Madera, 10 acres improved to bearing trees and vines. Good buildings. Want 1 or 2 acres with good buildings, near Fresno.
E. B. WILSON
217-218 Mason Bldg. Phone 2720

I HAVE 25¼ acres all improved near Reedley; want a home in Fresno. Box 67-4 Fresno Bee.

WE WILL TRADE
WE WILL SWAP
HOUSES for land, and land for houses, please write us what you have to trade, have been right here at Fresno, more than ten years, and in this business all the time, our past record is your best guarantee, "You will be satisfied," if we make your trade, call, write or Phone 3308.
MIKE O'LEARY
(The Man Upstairs) Rm. 316 Cory Bldg.

TRADE YOUR BUNGALOW
For An Apartment
YOUR bungalow must be clear, and priced right. The apartment is a two-story stucco; the very latest in design and interior finish; 4 apartments of 4 rooms each, tile bath. It is selling at cost; leased for $200 per month. If purchased, the owner will take $4,000 cash and $200 per month, including interest.
EULESS REALTY CO., Inc.
1839 Tulare St. Phone 103.

MONEY TO LOAN ON REAL ESTATE

W. P. BOWEN
LOANS
1933 Mariposa. Phone 1527

Money to Loan
on farm and city property.
QUICK SERVICE
Fresno Mortgage Company
Cory Building

LOANS! LOANS! LOANS!
We have money to loan on city property and for building homes. Quick action.
Hughson, Swett & Reiss
2140 Tulare St. Phone 6240

Money! Money! Money!
PLENTY OF IT AT 7 PER CENT ON FIRST MORTGAGE OF COUNTRY PROPERTY; ALSO OUR BUILDING AND LOAN IS WORTH INVESTIGATING.
EULESS REALTY CO., INC.
1839 Tulare Street. Phone 103.

MONEY TO LOAN
$2,000 to $50,000
on desirable city or country property.
THOMAS & JEFFORDS
Real Estate Loans Insurance
1265 BROADWAY. Phone 2590.

MONEY TO LOAN ON AUTOMOBILES

Metropolitan Finance Corp.
AUTO LOANS ON A BUSINESS BASIS
Individual loans, no red tape, no delay. Rewrite contracts. Private sales.
CHAS. F. HEMPHILL IN CHARGE
Fresno Br. 1243 Broadway Ph. 6279

Auto Loans, $25 to $1000
We loan money on autos while you ride. No red tape. No delay. Contracts bought and re-financed.
Caplan Finance Co.
821 Broadway Phone 1656

MONEY WANTED

WANTED—I have a client who wants $2200 on 35 acres improved in the Caruthers district. Also $500 on city property.
T. E. L. McFAYDEN
102 Edgerly Bldg. Phone 2603.

BUSINESS CHANCES

MATTRESS business for sale. See Williamson, Hotel Annex. After 5 p. m.

SERVICE STATION, with or without repair shop. Jerry's Place, H and Divisadero. Small capital needed to start. Phone 4750.

FOR SALE—Butcher shop in live valley town; everything new and up-to-date; terms; a bargain. V. W. Frederick, 2021 Kern St. Phone 316-W.

SERVICE station and cigar stand on fine corner. Long lease and plenty of room for repair shop or other business. $2,700. Take a look at this and compare it with any station in the city.
L. D. GOLDMAN
Lobby Hughes Hotel. Phone 6114

Popular Light Car Agency
In Fresno County town for sale. Small capital will handle. For full particulars address owner, Box 19-25, Fresno Bee.

HAVE good opportunity for man with $500 to $1,500 capital. Investment absolutely secure. No triflers. Bx 18-41 Bee.

DO YOU WANT A GOOD PAYING BUSINESS?
I HAVE a money-maker in a 42-room hotel, income from $1,000 to $1,500 per month; down town location; three-year lease. Can be bought for $12,000 with half cash.
G. W. ANDERSON.
Phone 65. 2134 Tulare St.

GROCERY business to trade for corner lot, near high school. Or might consider boarding or rooming house. Phone 2522.

FINANCIAL

$10 AND UP quickly loaned; furniture owners, salaried people. What banks do for big business we do for the man or woman who works.
FRESNO BROKERAGE CO.,
260 Trust Co. Bldg.

ATTORNEYS-AT-LAW

RAE B. CARTER, Attorney at Law, 326 Brix Building, Fresno. Phone 6635.

ATTORNEYS—PATENT

FRANK WATERFIELD
PATENT ATTORNEY
420-421 Mason Building
Phone 6112 Fresno, Calif.

AWNINGS AND TENTS

CALIFORNIA TENT & AWNING CO.
E. E. Coombs, Manager
Awnings tailored to your home
WE RENT TENTS
115 Broadway Phone 1211

CARPET CLEANERS

VACUUM Cleaners rented, $1 per day, delivered and called for. Phone 1909.

CLEANERS AND DYERS

NAMAN'S CLEANING WORKS
Now open for business. 1425 H St. Phone 1161.

DRAYING AND TEAMING

LOCAL and long distance hauling. Get our prices. Truck going to Los Angeles Thursday, Oct. 26. Room for three more tons. Murphy Draying Co. 1549 H St.

EAGLE TRANSFER CO.
Safe Hauling, Rigging, Heavy Hauling, Horse Drawn Drays and Motor Trucks. 752 H street. Tel. 143 or 1456

DRESSMAKERS

MISS Briggeman, dresses and semi-tailoring. 2220 Merced. Phone 3974-W.

ELECTRICAL CONTRACTORS

FRESNO ELECTRIC CO.
2320 TULARE ST.
Bet. M and N Streets
Fixtures, Wiring, Plumbing
Telephone 1475

EMPLOYMENT AGENCIES

INDEPENDENT EMPLOYMENT AGENCY
"We Fit The Man To The Job"
Quick Service Our Motto
J. C. DAVIS, Prop. PHONE 6744
Office Corner N and Tulare Sts.
Fresno, Calif.

ENAMELING

RATTAN, willow, and wood furniture, hardware, bric-a-brac, etc., enameled. Electric lights and fixtures colored. Satisfaction guaranteed. Spicer-Wylie, H and Divisadero. Phone 1753.

INSURANCE—General

Allen & Robinson General Insurance and Surety Bonds, 721 Mattei Bldg. Phone 695.

FIRE and automobile insurance. Phone 327. DRENTH AND DRENTH.

SCOTT & STUTSMAN
REAL ESTATE AND INSURANCE
214-16 Mattei Bldg. Phone 2223.

SEE ME FOR INSURANCE
Phone 1745, Geo. S. Smith, 1225 Broadway

LUCIAN L. GARRETT, real est., insurance. 717 Grif. McK. Bldg., Phone 870.

FRESNO INSURANCE AGENCY
Specialists in Automobile Insurance. Low Rates. Satisfactory Adjustments. We write all lines of insurance. 1240 Bdwy. G. M. Virgin, mgr. Ph. 6324.

REDDEN COMPANY
INSURANCE THAT INSURES
LOANS AND REAL ESTATE
201-202 CORY BLDG.
TELEPHONE 730.

LUMBER

LUMBER AND ALL BUILDING MATERIALS is not going up with us. We have more than ever at the old prices. Doors, windows, frames, mouldings, finish lumber, lath, cement and plaster, plumbing fixtures, roofing paper, hardware and paints—cheaper than ever. We deliver anywhere.
MAISLER BROS.,
Opposite The Arch
2241 Railroad Ave. Phone 26

MEAT MARKETS

STANDARD MARKET
Choice meats of all kinds at reasonable prices.
JOHNSON E. MUSTAIN
935 L St. Phone 4840

MUSIC—ART—EDUCATION

CHRISTENSEN School of Popular Music, 14th term. Beginners taught in 20 lessons. Laura Ash, Piano; Chas. Meyerhoff, Violin; Geo. Rider, Saxo. Also all band instru. 1602 Bdwy. Ph. 2523-J.

NOTARIES PUBLIC

NOTARY pub., Insur., Loans, invest. G. R. Vignola, Room 1, Patterson Bldg.

NURSERIES

CENTRAL NURSERY
647 F Street Phone 3711-W
Seedless grapefruit, Valencia late Washington Navel, Eureka Lemon, Olives, Apricot, Peaches, Almond, Figs, Pomegranate, Plums, Prunes, Persimmons and Ornamental Trees. All kinds grape rootings.

PAINTERS AND DECORATORS

PAINTING decorating and paperhanging. Phone 4986 J.

PHOTOGRAPHERS

Hartsook Photo Orders
GOOD AS GOLD
GOOD UNTIL USED
Studio 1228 J Street

PARKS STUDIO—Fine photographs, 843 Jay St., opposite Gottschalk's. Phone 5574.

SHOE REPAIRING

THE UNIQUE SHOE SHOP—Men's shoes made to order by hand. Repairing a specialty. 904 Blackstone Ave. Phone 5612-W.

STENOGRAPHERS AND MULTIGRAPHERS

PUBLIC stenographer, notary public, multigraphing, stenographic work in any quantity. Phone 940 for appointments. 505 Mason Building.

STORAGE AND WAREHOUSES

EAGLE WAREHOUSE
A Good, Clean, Safe Place to Store Your Goods. 752 H Street Tel. 143 or 1456.

TYPEWRITERS—ADDING MACHINES

ALL makes for sale or rent. Special price to students. Fresno Typewriter Co. 1231 Broadway Phone 3032

WOOD AND COAL

FIREWOOD
SLABWOOD, BLOCKS
At Lowest Prices at
L. ROSENBERG
Office 340 Broadway Phone 4547

Financial—Markets

WINE GRAPES AT BAY ARE LOWER

Over-Supply Of Potatoes Is Cause Of Weakness; Butter Remains Unchanged

SAN FRANCISCO, Nov. 1.—The grain trade is without feature. Spot grades are firm in sympathy with futures.

The hay market continues firm, with lighter receipts. Only twenty tons arrived yesterday.

The fruit market was moderately active this morning. Prices show but little change as compared with those ruling last week. Wine grapes were lower, $60 per ton being the top quotation for Zinfandels. White grapes are selling at $30 per ton. Table grapes are slow at unchanged prices.

The apple market is quiet.

Potatoes Weak

The local potato market continues overloaded and weak in prices. The wharves are loaded to capacity. Prices are weak without further change. Onions are firm at the quotations. The arrivals were six cars of Northern potatoes, 1300 bags of Rivers, and 562 bags of onions.

The vegetable market is steady with few price changes. Celery is increasing in supply. Cucumbers and squash are coming from the South.

Poultry Firm

The poultry market continues firm for young white leghorn chickens. Colored stock is weak in price in competition with Eastern chickens.

Butter prices remain unchanged at the exchange this morning. The demand was slow with extras listed at 50 cents per pound. Exchange sales were fifty cases extra squares at 50½ cents, ten cases squares and 600 pound cubes at 50 cents. Receipts were 97,100 pounds.

Stocks of butter in local wholesale hands at the opening of business this morning amounted to 5,463 boxes squares and 5,197 cubes.

EXPORT APPLES TO PACIFIC PORTS

Demand Is Growing; Twenty Cars Of Oranges Will Be Shipped Soon

SAN FRANCISCO, Nov. 1.—A limited export demand for apples is reported by local dealers, one car of Jonathans is being loaded on a ship for New Zealand, while a car of Newtown Pippins is loading for Manila.

Picking of navel oranges in the Tulare and Lindsay districts for exporting is just starting. Oranges for export are picked green in order that they may arrive in a sound, firm condition. It is estimated that approximately twenty cars of oranges will leave shortly for Manila, New Zealand and parts of Australia. Picking of navels for local use may begin about November 15.

The first Summer squash from Southern points was received on this market and is selling at $1.50 per lug.

Berries Limited

Berries were in moderate receipt, but retailers were buying only in limited quantities. As a result blacks, straws and raspberries were generally selling from 50 to 75 cents per drawer, while a few fancy crates of the latter were bringing slightly higher prices.

Belle peppers are much firmer on account of recent frosts and sold from $1.50 to $2.75 per lug. Green onions also sold higher at prices ranging from $1.50 to $2.00 per box.

Figs were in more liberal supply and lower, selling from $1.25 to $1.50 per double layer crate.

Supplies Light

Pineapples, grapefruit, oranges, lemons, plums, berries, peaches, artichokes, cabbage, spinach, peas, lettuce, beans, Summer squash, cauliflower, rhubarb, cantaloupes, corn, eggplant.

Supplies Liberal

Bananas, figs, pears, apples, grapes, potatoes, cucumbers, tomatoes, peppers, celery.

OILS TAKE BIG SLUMP AT BAY

Fall Of Five Full Points Is Scored By Some Stocks On Exchange

SAN FRANCISCO, Nov. 1.—In a falling market this forenoon on the San Francisco Stock and Bond Exchange, oils declined from large fractions to approximately five full points. Associated Oil sold as low as 112 against 117 on yesterday. Pacific Oil followed, selling at 44 7-8, one point lost. General Petroleum common softened to 114.

Standard Oil of California opened one-half point higher with sales at 117½, but at the close sold at 117¼. Honolulu Oil held around 800, with North American Oil losing two and one-half points, selling at $1.05, a new low.

Federal Telegraph was active at 7¼. Spring Valley Water sold at 72½. Pacific Gas first preferred selling ex-dividends 1.50, closed strong at 88, three points off. The common stock lost one and one-quarter points, with sales at 76. Great Western Power preferred sold unchanged at 97. Transactions in bonds registered mild changes, the market being narrow and dull.

Ten thousand Natomas 6's sold at 61½, dropping one-half point. Northern California Power 5's sold at 96½. Miller and Lux closed at 102. California Telephone and Light 6's yielded 98½. S. J. Light & Power B-5's were steady at 100½.

Pacific Telephone refunding 5's were active at 92. Union Oil 6's were a shade weaker at 95½. Federal bonds recorded light trading, with a general tendency to sell off. First 4¼'s sold at 98.30; second 4¼'s brought 98.22 and 98.24; fourth 4¼'s after selling at 98.50 strengthened to 98.54.

DEED RECORDED.

C. E. Paul et ux. to Rudolph Molin, lots 23 and 24, Merwyn Park.

R. G. Randolph to Effie D. Randolph, lots 67 and 68, block 12, Altamont Addition to Fresno.

George W. Parlier et ux. to H. S. Hulbert, described portion of Sec. 24-15-22.

H. M. Dart et ux. to C. L. Dart et ux, described portion of lot 4, block 1, Copeland Addition.

May Peebles Baker et vir. to Beulah Davis, lots 40 and 41, block 2, Claremont Park. Subject to current taxes.

Frank D. Hansen et ux. to George Van Vleet, N½ of NW¼ block 8, Belmont Heights.

Charles H. Amiss et ux. to G. Grassmick, lot 25, A. G. Frisbie's Homestead Tract No. 2. Subject to right of way and lien on second current tax installment.

H. A. Conyers et ux. to Virgil S. Routt, S. 50 feet, lot 38, 39 and 40, block 12, Belmont Addition to Fresno. Subject to deed of trust.

John De Witt Willholt to Eleanor Maude Willholt, lots 29 and 30, Sequoia Park Subdivision No. 2 and lot 25, block 2, of Re-subdivision of Woodlawn.

W. H. Say et ux. to Selma Union High School District, lots 23 and 24, block 16 of Northeast Selma.

Nellie Hampton et vir. to J. P. Lewis, lots 13 and 14, block 9, Whitson's Addition to Selma.

C. L. Dart et ux. to H. M. Dart et ux, described portions of lots 1, 2 and 3, block 1, Copeland Addition, also N. 6¾ ft. of lot 24, of said block 1.

Kittie R. Campbell to George Van Vleet, lots 39 and 40, block 4, Avalon Heights. Subject to current taxes, also to specified restrictions.

Ed. Hertwick et ux. to Joe Blahuta, lots 12 and 13, block 227, Fresno.

John Miller et ux. to R. H. Patterson et ux., lot 3, block 4, Cedar Park.

R. H. Patterson et ux. to John Miller, lots 23 and 24, block 6, Washington Heights No. 2. Subject to lien on second installment current taxes and previously specified restrictions.

Henry M. Olson et ux. to William A. Piper, lots 42, 44, 45, 46, 47 and 48, Sec. 21-12-17, lots 47 and 48 subject to an agreement.

Guy Stockton et ux. to C. H. and A. J. Cobb, E. 50 ft. of lot 10, Olive Heights.

James F. Barnes et ux. to Addie P. Livingstone, S½ of N½ and NW¼ of NE¼, Sec. 22-21-14.

John R. Vance et ux to A. Donaldstone, S½ of W½ of Sec. 22-14-15.

John W. Miller to Fred Franchini and John Franchini, SE¼, lot 24, subdivision 4, Sec. 12-15-16. Subject to mortgage.

William Arthur Hicks to H. C. Kliewer, lot 8, block 162, Reedley.

H. C. Kliewer et ux. to Clara Regier, lot 8 and N½ of lot 9, block 162, Reedley.

H. C. Kliewer et ux. to Jacob Haury, lot 10 and S½ of lot 9, block 162, Reedley.

F. Kelly et ux. to J. T. Teixeira, lot 4, block 5, Cedar Park. Subject to all restrictions on record.

John Wyruck et ux. to F. E. Wyruck, S½ of SE¼ of NW¼, Sec. 19-14-25.

John Wyruck et ux. to Margaret L. Nichols, N½ of SE¼ of NW¼, Sec. 19-14-25.

B. F. Shepherd and Co., Inc., to N. Nielsen, lot 29 and 29, block 53 of East Fresno, Fresno.

H. W. Hollingsworth et ux. to W. G. McCutcheon, lots 17, 18, 19 and 20, block 21, Fairmont Addition to Fresno. Subject to trust deed, also mortgage, also to contract on lots 17 and 18, also to contract on lots 19 and 20.

James C. Morris et ux. to Montgomery Thomas, S. 50 ft. of W. 50 ft. lot 2, block 6, Hazelwood.

W. B. Van Vleet et ux. to Karl D. Rice et ux. lots 21 and 22, block 62, of East Fresno.

Elsie Weber et vir. to Wanda M. Hanscome, lot 11, block 1, St. Francis Wood, subject to unpaid street assessment bonds, also to restrictions on record. Lots 11, 12 and 13, block 19, Altamont Addition to Fresno.

L. A. Decker et ux. to Fred J. Rogers, lots 11 and 12, block 27, Belmont Addition to Fresno. Subject to mortgage, also to contract.

THE WEATHER

Local Office U. S. Weather Bureau, Fresno, California, November 1, 1922. 603-612 Rowell Building. Telephone 230. Forecasts till 5 P. M. Thursday.

FOR FRESNO AND VICINITY: Fair tonight; fair and probably warmer Thursday; light variable winds.
FOR NORTHERN CALIFORNIA: Tonight fair, Thursday fair and warmer.

General Weather Conditions

There is fog in portions of this valley but the weather is otherwise fair throughout California this morning attending a substantial rise in pressure over the coast states which also accounts for cooler weather in northern California and the north Pacific states. Extensive low pressure covers the continental interior with several minor centers of depression and one of marked intensity over Missouri. It has caused continued heavy rains in Oklahoma, Missouri and Iowa and lighter amounts in adjacent states. Oklahoma City, Des Moines and Tampa received 24-hour rains in excess of an inch.

Fair weather in this valley over Thursday and probably Friday is indicated. Temperature changes will not be important but slightly cooler tonight and slightly warmer Thursday are probable.

W. E. BONNETT.

Temperatures
Observations Taken At 8 A. M. 75th Meridian Time

Stations	Highest Yesterday	Lowest Last Night	Prec. Last 24 Hours
Boston	60	50	
Buffalo	44	34	
Chicago	58	52	
Denver	45	34	
El Paso	..	38	
Eureka	59	42	.08
Fresno	67	45	
Galveston	74	58	.48
Kansas City	62	53	1.52
Los Angeles	70	62	
Memphis	80	68	.19
Needles	76	42	
New Orleans	84	68	
New York	64	42	
Phoenix	72	40	
Pittsburgh	60	36	
Portland	51	38	.94
Red Bluff	60	44	.05
Sacramento	55	46	.02
St. Louis	78	62	.32
Salt Lake City	46	..	
San Diego	66	48	
San Francisco	66	52	.01
San L. Obispo	70	50	
Seattle	45	40	.05
Tonopah	56	35	
Washington	62	34	
Winnemucca	57	38	
Winnipeg	45	36	
Yuma	76	44	

Special California Reports, 7 A. M.
(Orchard Temperatures.)

Stations	Max	Min	Dir	Weather	Rain
Stockton	65	40		Pt.cl'dy	.00
Merced	66	38		Foggy	.00
Fresno	65	41		Cloudy	.00
Reedley	76			Clear	.00
Lindsay	70	35	ne	Pt.cl'dy	.00
East Lindsay	..	..	..		.00
Porterville	70	40	..	Clear	.00
Bakersfield	75	49	ne	Cloudy	.00

WEATHER BUREAU
Local Data

	5 p.m.	5 a.m.	Noon
Barometer	30.02	30.04	30.02
Temperature (dry)	63	47	59
Temperature (wet)	50	45	52
Humidity (pct)	36	92	61

	Inches
Seasonal rainfall to date	0.52
Last year's rainfall to date	0.21
Normal rainfall to date	1.00

	Degrees
Av. daily high Tem. for Nov.	65
Av. daily low Tem. for Nov.	42
Highest yesterday	67
Lowest today	45
Orchard maximum	65
Orchard minimum	41
High this date last year	80
Low this date last year	50

Time of sunrise today, 6:25; of sunset, 5:02.

MINITESTS
CAN YOU SOLVE THIS IN A MINUTE?

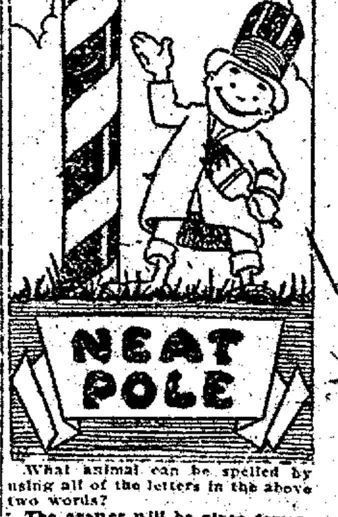

What animal can be spelled by using all of the letters in the above two words?

The answer will be given tomorrow.

Answer to yesterday's puzzle: CAPTIVE.

THEM DAYS IS GONE FOREVER—Try This On Your Wedding Anniversary. By AL POSEN

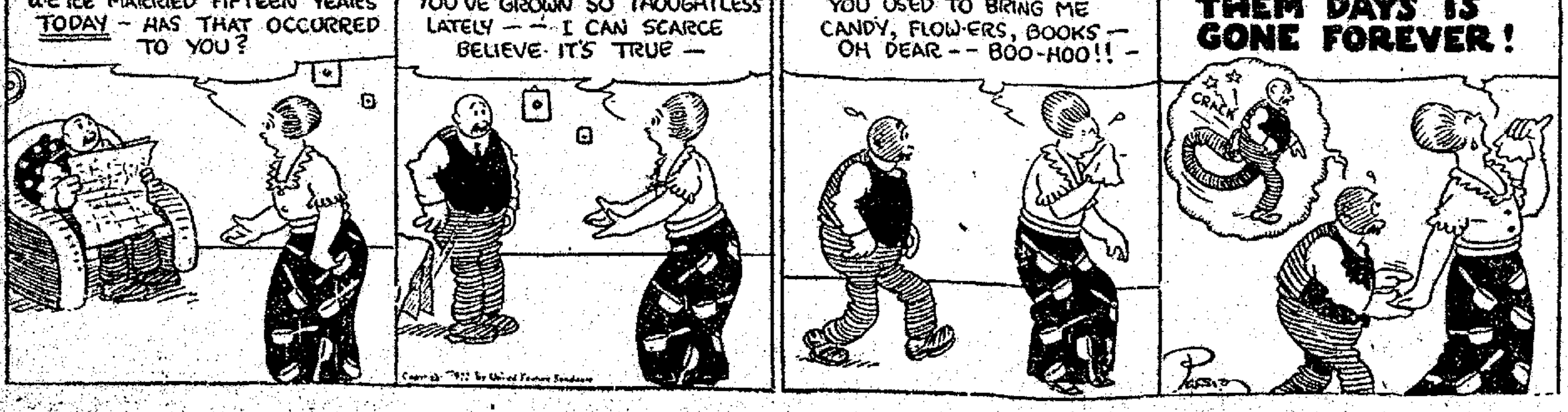

FINANCIAL—MARKETS

New York Stock Exchange

	High	Low	Bid
Allis Chal.....	44	43¾	43¾
Amer. Loco.....	125	122¾	123⅜
Am Smt & Ref..	181	179¾	179¾
Am. Stl Fd.....	42¾	41⅞	41¾
Am Sug.....	75⅜	73⅛	73⅛
Am Tel & Tel..	123¾	122⅝	123⅜
Amer. Tob.....	153⅜	152	152
Am Wool.....	97⅛	95⅝	97⅜
Anac Cop.....	47⅞	46	47
Amer Oil.....	23⅜	23	23⅜
Asso Oil.....	116	144	116
Atch	102⅞	101⅝	102⅝
Baldwin Loco..	130¾	127¾	129¾
B. & O.....	49⅜	48¾	48⅜
Beth Steel B..	70	66⅛	68
Brook Rpd T..	16⅛	15¾	16¼
Butte & Sup...	31	29¾	29⅝
Cent Leath....	37½	37⅛	37⅛
Can Pac R R..	143⅝	141⅝	142
Cer de Pas Cop	36¼	35⅛	35⅛
Chand Mot.....	60½	59⅝	61⅛
C. & O.....	72⅝	72	72½
C M & St P com	28⅜	27⅞	27⅞
C M & St P prd	43¾	42½	43
Chi Northwest .	88⅛	86¾	87¼
Chili Cop	24	23⅞	24
Chino Cop	24¾	24	24¾
Coco Cola	76⅝	75⅜	76⅝
Con. Gas	135	134	134⅞
Cosden Oil.....	47	46¾	47
Crucible Steel ..	76½	74½	74¾
Cuban Cane Sug	12⅝	12⅛	12⅛
Cuban Am Sug .	21½	21	21
Domes Mines ..	44	43½	44
End Johnson ..	84	82¾	83½
Erie Com	14⅜	13⅞	13⅞
Erie 1st pfd	20⅝	19¾	19¾
Gen Asphalt	57⅛	56	57
Gen Elec	176	174	176
Gen Motors	13⅞	13½	13⅝
Goodrich	32	30½	30½
Gt Nor R R ..	90⅝	89¾	90⅜
Ill Cent RR	112	111½	111½
Inspiration Con.	33½	33	33
Interna Mer pfd.	53	51¾	52¾
Int Harvester ..	104	103½	104
Kelly Springfild	40¼	39¾	40
Kennecott Cop..	22½	21¼	21⅜
Lack Steel	80⅛	78½	79
Lehigh Vall RR	67¾	66½	67
Loews Inc Co...	19	18¾	19
Mex Petroleum.	222½	217½	220
Mex. Sea Board.	16⅝	16½	16½
M P com	18½	18	18½
M P pfd	53⅜	52⅝	52⅞
Nat Enam	67⅞	64½	66½
N Y Cent	97⅞	96⅛	96⅝
North Amer Co.	94	93½	94
Northn Pac R R	83½	82⅛	82¼
Pac Gas & Elec.	77	75½	77
Pacific Oil	46	44⅞	46
Pan Amer A....	89	86½	88
Pan Amer B...	86¼	85½	86
Penn R R	45⅝	48	45¼
Pierce Arrow ..	12	10¾	12
Pullman	127	124½	127
Pure Oil	29	28½	28½
P R Steel Sprgs	81	80¾	81
Rep Iron & Steel	49	47⅛	47⅞
Reading R R...	81⅜	80	80⅞
Royal Dutch Oil	54½	53¾	54⅜
Sears Roebuck ..	84	82½	84
Sinclair Oil	32⅛	31⅛	32
Southern Pac ..	92½	90⅞	91¾
Stdrd Oil of Cal	119¾	116⅝	119¾
Stdrd Oil of Ind	116⅝	116⅛	116⅝
Stdrd Oil of N J	210½	205	210½
Transcont Oil ..	14⅝	14	14⅜
Cal Petrol	51¾	50	51⅛
American Can..	74⅛	69⅛	74⅛
White Motors ..	48	47¾	47⅞
Utah Cop	62¾	60½	60¾
Famous Players.	94	91½	93¾
U.S. Rub., com...	51⅞	50¾	51¾
Union Oil of Del.	16½	16	16
United Fruit	150	149½	150
U Retail Stores..	81⅝	77¾	79¾
Indust Alcohol..	68⅛	66⅞	68½
West Elect.....	60¾	59⅛	59¾
West Union.....	110	109½	110
U.S. Steel, com..	105	103⅛	104⅜
do. pfd.	121⅞	121	121⅞
Postum	113½	112	113½
Texas Oil	47½	47	47⅜
U Bag & Paper..	64½	69½	69¾

San Francisco Stocks And Bonds

	Bid.	Asked.
Cal and Haw Sug 7s...	104½	
East Bay W Co 5½s..	99¾	100
Gen Pet 7s	103½	104
Gt West Power Co 6s..	.....	92¾
L A Gas & El Co 5s...	98½	100¾
L A Gas & Elec Corp 5s	97⅞	97½
L A Gas & El Ser A 7s..	102	
Miller & Lux 7s.....	102⅝	
Nor Cal Power Co 5s..	96⅛	
Orpheum T & R Co 6s..	97½	98
Pac Gas & Elec Co 6s..	103	103¾
Pac Tel & Tel Co 5s....	96½	97
Pac Tel Refunding 5s..	91¾	
San J Lt and Power 5s ...	95¼	
S J Lt & Pwr Ser B 6s	99¾	100¾
S V Wtr Co Gen Mtg 4s	93	93¾
Std Oil Co of Cal 7s....	105	106
Union Oil Co of Cal 5s	95¼	.....
Union Oil Co of Cal 6s	103	.....
W P R R Co 1st Mtg 5s	83½	.....
U S Treas 4¼s.....	99.70	.....
Spg Val Water Co.....	73¾	.....
Gt Westn Power pfd...	97	.....
Nor Westn Elec, com..	18	20
Pac Gas & Elec 1st pfd	88	.....
Pac Gas & Elec, com..	75¾	76
Pac Lighting Corp, com	185	.....
S J L & P Corp. com...	27½	29½
S. F. Sac. R. R. com..	.....	7¾
Amal Oil Co.....	97	.....
Assd Oil Co.....	112	.....
Gen. Pet., com.....	114	114½
Hono. Cons. Oil.....	5	5⅜
Nor. Am. Oil.....	105	107½
Pac. Oil.....	45	.....
Stand. Oil of Cal.....	117¾	.....
Union Oil Co. of Cal..	181½	.....
Un. Oil of Cal Asso...	181	.....
Cal. Pkg. Corp. com...	82½	.....
Fed. Tel. Co.....	7	7½
Haw. Pineapple.....	.....	80½
Haiku Fruit Pool....	.....	33¾
Pac. Tel & Tel pfd...	89¾	.....
Sperry Flour Co. com.	.....	56
Tel. Invest. Corp.....	29	.....

CHICAGO GRAIN CLOSES HIGHER

CHICAGO, Nov. 1.—Grain values were higher at the close of the Chicago board of trade today. Snow and wet weather in the west continued a threat of a prolonged drought in sections of the southwest winter wheat country were important factors in the advance. Provisions closed higher.

December wheat opened off ¼@ 112¾ and closed up 2¾. May opened off ¼@112 and closed up 2. July opened unchanged at 104 and closed up 1⅛.

December corn opened off ¼@66 and closed up 2. May opened off ⅛@66 and closed up 2¼. July opened off ¼ at 65⅞ and closed up 2 cents.

December oats opened up ⅛@ 41⅝. May opened up ⅛@41½ and closed up ⅛. July opened at 39¼ and closed up ⅜.

BANK CLEARINGS

SEATTLE, Nov. 1.—Today's clearings, $5,764,024.

PORTLAND, Nov. 1. — Today's clearings, $51,527.95.

TACOMA, Nov. 1.—Today's clearings, $2,448,000.

LONG BEACH, Nov. 1.—Clearings, $984,666.83.

PASADENA, Nov. 1.—Clearings, $6,188,464.22.

PRICES BREAK TO NEW LOW LEVELS

Final Stages Of 'Putting House In Order' Sessions On New York Exchange

NEW YORK, Nov. 1.—In the opinion of many experienced students, today's session marked the final stages of putting a speculative house in order following undue enhancement of values earlier in the month when the stock dividend fever was rampant.

Prices broke to new low levels on reaction during the first few hours but every indication was present that important financial interests were taking advantage of concessions to accumulate stocks.

Steel common's example in declining to a record low price on the current movement was followed by nearly all the leading industrials and most of the representative rails.

But the important financial interests were not inclined to grow bearish with the industrial average down more than 7 points from its record high and the business situation showing steady improvement.

The market closed irregular.

Closing Prices

U. S. Steel 104⅝, off ¾; Baldwin 128¼, off ¾; Mexican Petroleum 220, off 2; Texas Company 47¾, off ⅛; General Motors 12½; Studebaker 124⅞, up 1⅜; May Department Stores 155, up 12; corn products 125¼, up ¾; American Can 74⅛, up 5⅜; American Woolen 97⅛, up ¾; Retail Stores 79⅝, off 1⅛; Anaconda 47¾, up ¼; New York Central 97, off ⅛; Southern Pacific 91¾; off ⅛.

CHICAGO LIVESTOCK

CHICAGO, Nov. 1.—Hogs—Receipts 19,000; market steady; top, $8.50; bulk of sales, $7.90@8.45; heavyweight, $8.00@8.50; medium weight $8.30@8.45; lightweight $8.25@8.40; light lights, $8.25@8.40; heavy packing sows, $7.30@7.65; packing sows rough, $6.85@7.40; pigs, $8.35@8.50.

Cattle—Receipts 14,000; market slow; choice and prime, $11.75@13.50; medium and good, $7.25@11.75; common $5.50@7.25; good and choice, $9.00@12.75; common and medium, $5.40@9.00; butcher cattle and heifers, $1.50@10.00; cows, $3.30@8.00; bulls, $3.40@6.40; canners and cutters, $2.50@3.30; cows and heifers, $2.25@3.75; canner steers, $3.00@10.50; veal calves, $5.50@7.50; feeder steers, $4.25@8.00; stocker steers, $3.25@5.25; stocker cows and heifers.

Sheep—Receipts, 23,000; market steady; lambs, $12.65@14.00; market cull and common $8.75@12.35; yearling wethers ewes, $4.50@7.75; cull to common ewes, $2.75@5.25.

BUTTER AND EGGS

SAN FRANCISCO, Nov. 1.—Butter extras 50; prime firsts 46½; firsts 45. Eggs—Extras 62½; extra pullets 44; undersized pullets 33½.

Cheese—California flats fancy 24.

LOS ANGELES, Nov. 1.—Butter, 51c; eggs, extra, 58c; case count, 55c; pullets, 45c.

OPENING PRICES

NEW YORK, Nov. 1.—Opening prices included:

Studebaker, 123⅞, up ¼; Reading, 80; Standard Oil of New Jersey, 205; Northern Pacific, 82⅝; Mexican Petroleum, 221¾, off ¼; N. & W., 118, up ¾; Sinclair, 31⅞; Consolidated Gas, 134, up ⅝; New Haven, 29⅛, up ¼; Pan-American Petroleum, 58, off ¾; New York Central, 97¼, up ⅛; Anaconda, 46⅝, off ⅝; Corn Products, 126½, up 1; American Sugar, 75⅛; U. S. Steel, 104⅝, off ⅝; Industrial Alcohol, 68, up 2¼; Union Pacific, 144⅛, off ½.

SUGAR AND COFFEE

NEW YORK, Nov. 1.—Sugar, dull; raw, 5.53; refined, dull; granulated, 6.90@7.00. Coffee No. 7 Rio spot, 10½@10¾; No. 4 Santos, 15⅝@15⅞.

FRUITS AND VEGETABLES

Fruits

APPLES — Gravensteins, fancy 3½-4 tier, 1.50@2.00 per box; Bellefleurs, 95@1.10 per box; Newtown Pippins (Calif.), 1.40@1.75 per box.

CANTALOUPES — Turlock standard crates, nominal; Honey Dew, 50@85; Casaba, 50@85.

FIGS—Black, double layer crate, 1.25@1.50; California, 90@1.00.

GRAPES—Thompson Seedless, per crate, 1.35@1.75; Malagas, 1.25@1.50, Muscats and Tokays, per crate, 1.25@1.50; Rose of Peru and Isabella, per crate, 6.00@6.50.

GRAPEFRUIT — Fancy, special pack, 8.50@9.00; choice, 6.50@8.50.

LEMONS—Special pack, 2.00@4.00; choice, 8.50@10.50; lemonettes, 7@8.

ORANGES—Valencias, fancy, 6.00@9.00.

PEACHES—Per crate, 1.50@2.00.

PLUMS—No. 1, per crate, 75@1.25.

Vegetables

ARTICHOKES — Choice per lug, $13.00@15.

BEANS—8@12.

BUNCHED VEGETABLES—Carrots, 50@60c per doz; turnips, 45@55c; beets, 45@55c; parsley, 30c; radishes, 30c.

CABBAGE—Per dozen, 75@$1.

CAULIFLOWER — Per doz, $1@$1.50.

CELERY—Per crate, local, 2.00@2.50.

LETTUCE—Per crate, local, 1.50@2.00.

ONIONS—Stockton Red, 1.50@1.75 cwt.; yellow, 1.50@1.75 cwt.

PEPPERS—Bells, 1.50@1.75; Chile, 1.00@1.50.

POTATOES—Rivers, 90@1.10; Idaho and Washington netted gems, 1.25@1.40; Salinas, 1.90@2.00.

SWEET POTATOES—1¾@2¼.

TOMATOES—Peninsula, per lug, 1.25@1.75; San Diego, per crate, 1.10@1.75; Los Angeles, lug, 1.25@1.50.

LIBERTY BONDS

Liberty 3½s	$100.08
Second 4s	98.22
First 4¼s	98.42
Second 4¼s	98.24
Third 4¼s	98.74
Fourth 4¼s	98.56
New 4¼s	99.88
Victory 4¾s	100.24

FOREIGN EXCHANGE

NEW YORK, Nov. 1.—Foreign Exchange opened firm: sterling, 4.45⅞, up ½; francs, .0705½; lire, .0421½, up 6½; Marks, .0002¾.

Foreign Exchange closed steady. Sterling, 4.45⅞; francs, .0703; lire, .0421; marks, .0002¾.

Berg's AT J & MERCED STS

Berg's For Better Homes

If you intend to furnish a home this Fall—or if you want to brighten up your present abode with new pieces of furniture, it will pay you to come to Berg's. It makes no difference whether you want one article or an entire home outfit, you may make your selections here from unsurpassed assortments of home furnishings of distinctive quality and exceptional beauty at the lowest possible cost. Bear in mind also that our unrestricted guarantee goes with every article bought here. This guarantee is a confirmation of our faith in the quality of Berg Home goods.

—Bed Davenport

$49.75

SOLID OAK FRAME IN FUMED FINISH

This is a handsome, substantial, convenient piece of living room furniture—a couch by day, a bed by night. The frame is made of solid oak in fumed finish, upholstered in heavy grade imitation leather. A Berg special value, at $49.75

CARD TABLES $3.95

Mahogany finish Folding Card Tables with green leatherette tops. Very rigid and strong, at the special price of $3.95

Cocoa Door Mats

The rainy season is here. You can help to eliminate extra house cleaning with mats at the front and back doors.

—11x21 SIZE MATS $1.00
—16x28 SIZE MATS $1.50
—18x30 SIZE MATS $1.95
—20x32 SIZE MATS $2.50
—22x36 SIZE MATS $3.00

HEAVY INLAID LINOLEUM $1.95

Heavy grade Inlaid Linoleum in attractive patterns. Berg's price, square yard $1.95

CALIFORNIA FINANCE & TRADING CORPORATION
ALEXANDER BUILDING
155 MONTGOMERY STREET
DOUGLAS 5860
SAN FRANCISCO

October 25, 1922.

California Finance & Trading Corporation,
516-18-20 Mattei Building,
Fresno, California.

Gentlemen:

It has been brought to my attention that some of our stockholders are under the impression that promotion stock has been issued to the founders of our company.

I want you to assure these interested parties, that absolutely no promotion stock has been issued to any officer, director or in fact any one. All shares have been paid for in full, the same is by the public. I therefore trust that you will notify your representatives to this effect as this is one of the few companies organized where promotion stock in some form has not been issued.

You cannot too strongly impress this upon the minds of all concerned.

Yours very truly,

Vice-President and General Manager.

EAB:Z:

8 Per Cent—Safety and Opportunity

Selection of securities is the most important business of the investor, no matter whether he has a little or a lot of money. If he is careful, as he should be, he is seeking a proposition that offers absolute safety. But he also wants to know that he has an opportunity to share in any profits which may come to the business in which he is investing over and above the dividends on his preferred stock. He wants, too, a good rate of interest.

All these elements are present, we believe, in the current issue of the 8% Preferred Stock of our company, which we offer for sale to California investors.

Edmund Vance Cook has set forth very vividly in a bit of verse the plight of the man who bought fly-by-night stocks with little or nothing behind them but the imaginations and cupidity of their promoters.

I HAD A FRIEND

By Edmund Vance Cooke

I had a friend. And he had a mine.
It was full of ore and its grade was fine.
He could show, by the map, a deposit of ore
Which made it as safe as running a store,
Or a factory plant. All there was to do
Was to put up a mill and run it through.
The assay plainly proved that the ore would run
Some several dollars to every ton.
If I wanted to win, here was one best bet.
So I put in my pile—and it's in there yet.
Oh, well, every golden dream must end.
And some dreams are short. But I had a friend.

I had a friend. He dabbled in oil.
And lived like the lilies, unstained by toil.
I like the chap, and because of the like
He let me in on a coming strike.
The well was down seven thousand feet:
"They" had suffered the turmoil and the heat
Of the working day, and like as not.
They'd be millionaires soon as the thing was shot.
They needed no money, but maybe could use
My little investment, while waiting the news.
So I shot my kale, but the oil they got
Could be carried away in a watering-pot.
Well, who can tell what the gods may send
When you bore for oil? But I had a friend.

I had a friend. He was straight as a string,
His conscience was pricked at the slightest thing.
He was former Sec. of the Uniontown "Y,"
But now he was flourishing, living high,
And letting his friends in on a deal
To float a new make of automobile,
Which had one H. Ford so badly scared
He was buying in, so's to be prepared.
Well, the stock certificates looked first rate,
With a round gold seal and a notary's date.
So I bought this non-assessable stock,
Which was "good as the wheat," and "firm as a rock,"
But on which no bank would borrow or lend,
And I have it yet. And I had a friend.

I had a friend. He was up to date,
And he handled nothing but real estate.
For, after all's said—you'll admit it's sound—
All wealth comes out of the good old ground.
So he had a Syndicate, duly planned,
To absorb the "unearned inc." of land,
And unless the Astors got in right quick,
He could prove their decline by arithmetic.
Did I want to get into the game before
All the space was gone on the basement floor?
Now, I do not say it was his intent
To absorb my coin with the "increment,"
But I do observe that I miss my pile,
And my friend still lives in a lordly style.
Well, let us endure what we cannot mend
And be glad we're alive. But I had a friend.

I had a friend. With an inside tip
As to how the market would rise or dip
And the way to beat it, as any fool
Could see, was to form a friendly pool.
And of course I saw. And of course I was.
I never could quite find out the cause,
But just as soon as the pool was full,
It was sucked bone dry by a thirsty bull.
Nevermore for me till the bulls are penned,
And the bears are chained. But I had a friend.

I had a friend. I could sing this song
In a dozen meters, short or long;
For every friend with a radiant dream,
Or a half-baked plan, or a too-ripe scheme
Has brought it around to my humble house
As proud as a cat with a new-caught mouse.
And tho' every sense in my normal head
Has plainly proclaimed that the mouse was dead,
Yet I always saw at my friend's request
That mousey was taking a little rest,
After which he "would cause some folks surprise"
By growing at once to an elephant's size.
But never a friend, by any chance,
Ever brought me one of his elephants!
Well, Fortune might even yet make amends,
Were it not for the fact that I still have friends.

Knowing the security field thoroughly; knowing that the markets are full of more or less unreliable offerings, like those pictured by Mr. Cooke in the poem we have reprinted above, we are proud to be able to offer California investors the CALIFORNIA FINANCE AND TRADING CORPORATION securities:

California Finance and Trading Corporation
516-518-520 Mattei Building, Fresno
Head Office
Alexander Building, San Francisco

MAIL TODAY FOR FURTHER INFORMATION
NAME .....
ADDRESS .....

EDITORIAL PAGE OF THE BEE

Reactionary Richardson; Progressive Woolwine

Several correspondents have chided The Bee with championing the cause of Thomas Lee Woolwine against Friend William Richardson for Governor solely because the former has declared in favor of the modification of the Volstead Act to permit the manufacture and use of light wines and beers.

That accusation is not true.

The Bee is an earnest and sincere champion of Lieutenant Governor C. C. Young for re-election to the office he has so ably and so effectively filled, with credit to himself and with honor to the State. It is such, although C. C. Young is a bone-dry of the bone-drys. It is such, although his Democratic opponent, W. B. Shearer, is a wet of the wets.

And C. C. Young as Lieutenant Governor will have the appointment of all senate committees.

If in other ways and on other issues the advantage lay with Friend William Richardson, this paper today would be supporting him for Governor.

But he has no qualifications for that office that are not possessed in far higher and better and more sensible degree by Thomas Lee Woolwine.

The record of Thomas Lee Woolwine has been that of a straightforward, conscientious, courageous public official. Even his bitterest enemies bear testimony to his honesty.

He stands for the things for which Hiram Johnson stood and stands. He has endorsed the humanitarian laws of this State—laws for which he always has had warm-hearted sympathy, and which he has strongly approved on every occasion.

He puts himself on record in unmistakeable terms "against any and all measures that might tend to weaken or destroy the Initiative and Referendum."

This should be made note of by the Better America Federation, brought into being to throttle both Initiative and Referendum in the interest of Big Business and corrupt and corrupting politics; which organization battled overtime for the success of Friend William Richardson at the primary.

Thomas Lee Woolwine also declares that:

Commercializing of the minds and bodies of the little children of the nation should be made impossible by proper legislation, both state and national; and, if necessary, by an amendment to the Constitution of the United States.

In his own special platform, the Democratic candidate announces:

I am heartily in favor of every humanitarian measure now upon the statute books, such as the workmen's compensation act, the industrial accident commission, the eight-hour law for women, the minimum wage law for women, the immigration and housing law, and like measures. These laws for the compensation and relief of the workers should be fostered and made effective to the last degree. The minimum wage for women should at all times be fixed at a figure in keeping with the advanced cost of living.

In his platform, Thomas Lee Woolwine announces himself for economy in the administration of the State Government:

having in mind at all times, however, that no expense consistent with the welfare and progress of the state should be sacrificed for the purpose of making a false display of economy.

In other words Woolwine is not for that bastard economy which would weaken the service of the State and cripple her institutions.

He stands for a safe and sane economy, but not the hocus-pocus stuff, brass-banded by Friend William Richardson—an economy that has no foundation in commonsense, and no existence save in a wild political imagination out on a hunting trip for votes.

Will any friend, or champion, or well-wisher of Friend William Richardson today please stand up and say what this candidate ever has done in California that should recommend him for the governorship?

If he is fit timber for the gubernatorial chair, let anybody point to anything in his record to demonstrate, or even to suggest, that fact.

He stands an "economist," telling the voters how he proposes to save them millions upon millions annually.

And it is known in Southern California, where the Better America Federation lives, and moves, and has its being and influence, that such "economy" can be accomplished only by a wholesome decimation of boards, and commissions, and bureaus that have been operating for good government, for the advancement of society, for the amelioration of the condition of the working classes, and for better things for manhood, womanhood and childhood.

He professes to be a Progressive.

And yet his sponsors, backers and treasurers are the men, the interests, the corporations and the influences that never have done one act, or said one word, in favor of Progressivism; that have fought it at every turn of the road, and that are now determined to knife it to death at the hands of Friend William Richardson.

Is it any wonder that sincere Progressives by the thousands are deserting Friend William Richardson to range themselves behind the banner of Thomas Lee Woolwine?

Bible In Schools Declared Illegal

The ruling of the San Francisco district court of appeals in the Selma school district Bible case is an important one in these days when so many insidious attempts are being made to introduce into the public schools of California, not only religious discrimination, but many sort of social and political propaganda.

The court held that the King James version of the Bible is the authorized translation of Protestantism; that hence it is sectarian, and therefore, under the constitution of California, barred from use in the public schools of the state.

But the rightness of this decision rests upon more than a mere question of legality or illegality. It rests upon a fundamental principle of freedom without which true democracy is not possible of attainment.

A man's or woman's religion is his or her private affair, and that of their children equally so. To permit the public school in any way to exert influence upon the religious opinions (or lack of them) of any person is a gross infringement of the principle of personal liberty upon which this country was founded.

It is true that this principle of personal liberty has often been infringed of late; but so far no concerted attack has been made on anything quite so sacredly personal as religion. Had the district court of appeals upheld the decision of a lower court that the King James version might legally be used in the schools, an opening would have been made, capable of infinite enlargement by the forces of fanaticism.

Cases such as this are not unimportant; they have very vital bearing upon the welfare of The People, and the district court of appeals is to be commended for proving itself inflexible in the protection of public liberty.

Moreover, the decision is not a departure, but merely an interpretation of a constitutional provision which is quite specific.

Every superintendent of public instruction of California previous to Will C. Wood ruled against the use of the Bible in the schools, and his permission to do so was in the face of adverse opinions from Attorney General U. S. Webb.

Will the present superintendent of public instruction now abide by the Constitution of California?

SPRECKELS DEEDS POWER SITES TO CALIFORNIA

Rudolph Spreckels of San Francisco, banker and prominent advocate of the water and power act, yesterday announced his intention of deeding to the state as a gift power sites owned by him upon the Lower Pitt, if the act passes.

That is his answer, and a complete one, to the campaign of vilification which has been conducted for months against him on the act so he might sell his sites to the state.

In printed statement and speech he explained again and again that those sites were acquired years ago as a means of supplying electricity to a small company he owned in San Francisco, which he has since sold.

He explained that he would sell those sites at the price he paid for them to the state if the board so desired.

But the campaign continued, and one of the star arguments against the act was that Rudolph Spreckels would mulct the state if the act passed.

Spreckels' answer is the outright gift to the state of the sites involved, the use of which by California would allow the generation of electricity at the lowest known figure.

Some of the forces fighting the bill are the same forces endeavoring to oust Spreckels from control of the First National Bank in San Francisco.

They are the same forces which promised to stop that fight against him if he would cease his advocacy of the water and power act.

The power companies and the interests behind them have been arrogant, tyrannical and brutal in this fight against those who dared oppose them.

Such a menace should be curbed. The water and power act will do that.

"BE GOOD! OR WE'LL SHAKE YOU OFF!"

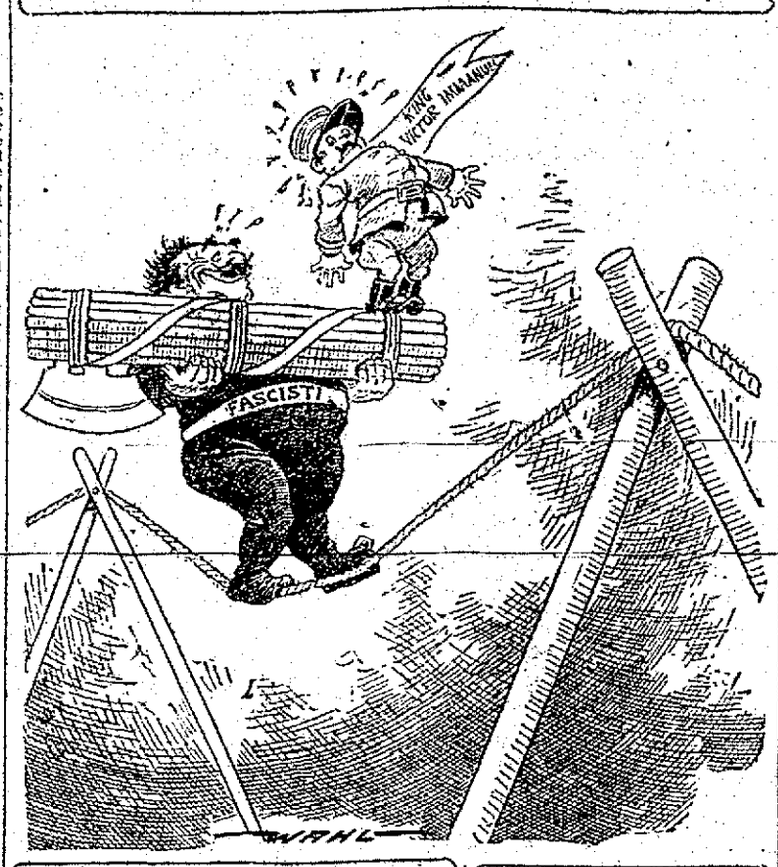

SCIENCE SIMPLIFIED

Conducted By
EDWIN E. SLOSSON, Ph.D., M. S.
(All Rights Reserved By United Features Syndicate. Reproduction Prohibited.)

THE SIZE OF YOUR MIND

Do big heads indicate great intelligence and small heads feeble minds?

The degree of intelligence with which an animal of one species is endowed as compared with an animal of a different species is certainly in proportion to the size of its brain as compared with the size of its body. That is, a shark has a much larger brain than a cat as measured in pounds, but the shark's brain, as compared with the weight of his body, is relatively much smaller than the cat's brain in relation to the cat's body, and the shark is accordingly a much less intelligent animal than the cat.

Similarly, among different races of men, the intelligence of the race seems to be proportional to, the average size of the brain, at least when the difference is marked. Thus the average size of the brains of Australian aborigines is markedly less than that of Europeans.

Furthermore, there are certain forms of imbecility characterized by abnormally large and abnormally small heads. But, aside from such extremes, attempts to show relation between brain-size and amount or kind of intelligence have not been successful, and now Doctors R. J. A. Berry and S. D. Porteus of Australia have conclusively demonstrated that there is no relation.

They examined the cubic capacity of the heads of 10,000 individuals and then gave clinical psychological and physical examinations to those who formed the lowest and highest 10 per cent, respectively. Of the lowest group, one-half showed subnormal intelligence and 5 per cent intelligence above the average. In the highest group, 14 per cent were of subnormal intelligence and 25 per cent above the average.

These results prove that head measurements by themselves give no indication of mental ability or its lack in the case of any particular individual, although extremely small-headed people, as a group, average below large-headed people.

A reason suggested by these scientists to explain why head measurements fail to indicate intelligence is that the latter is determined by the number of cells in the brain and their connections—a feature which measurements of the gross amount of matter under the skull fail to reveal.

TRANS-ATLANTIC HUMOR

(From Simplissimus, Munich)

Mother—Be careful, my child. Remember the words of Schiller: "Test him to whom you may be bound forever."

Daughter—But in these days, mother, one is not bound forever!

(From Tyribans, Christiania)

"I have only seen him twice, but I shall marry him."

"That's right. You will probably change your mind if you wait until you know him better."

(From Journal Amusant, Paris)

"You can't think how hard it is to unload sacks of a hundred weight at a time."

"Have you been doing it for long?"

"No. I start tomorrow."

(From Der Brummer, Berlin)

Doctor—The crisis is over. Your husband will recover.

Wife—Oh, dear! And I have bought my mourning.

(From Karikaturen, Christiania)

Parson—I hear that Providence, in its wisdom has taken your wife!

Giles—Yes—but I doubt about the wisdom. It will probably regret it later.

AT THE BAR

(From Fliegende Blatter, Munich)

"Have another drink, old man!"

"No, thanks! I have a wholesome dread of the effects I saw my wife double last night."

"My wife has gone to the seaside for a holiday."

"And why have you not gone with her?"

"I don't know. She must have forgotten me."

FED UP

Scene: Bush Corner. A traffic hold-up owing to a bus having run over a cat.

Policeman on point duty, wearily, to an aged lady (the 137th) inquiring as to what had happened: "Yes, ma'am, a bus ran over a cat."

"What, really! In the middle of the street?"

"No, ma'am, the cat climbed up a lamp-post and the bus went after it and caught it at the top."

What's What

By HELEN DECIE

By Helen Decie

There is no statute law against smoking cigarettes and reading trash, as the young woman pictured is doing. But she is infringing on the rights of others, as well as breaking a law which is older than any legal ruling, when she robs her mother of well-earned rest by refusing to take a fair share in the labors of the household.

An unfilial girl of the type often imagines that she is "lady-like" when she lounges about in silk attire, allowing her servant-mother to do all the hard tasks. As a matter of fact, she is doing what no well-bred girl will do, when she is showing disrespect not only for an older woman, but for her own mother. Lack of riches does not make a girl unladylike, but lack of filial respect stamps her at once as ill-mannered and "common." No finery will make up for underbred manners.

Can You Tell?

By R. J. and A. W. BODMER

No. 15—How Indian Summer Originated

Some have thought that Indian summer is only another name for autumn. But the term does not cover the first fall days of September or of October. It comes generally between the first and twentieth of November.

The real explanation takes us back to the Indian wars, during which the first settlers of our Western States had no peace, excepting when the weather was so bad that the Indians could not reach the white settlements. The approach of winter was, therefore, received in a spirit of jollification by the settlers' who had been so long cooped up in the forts or near them to be ready to ward off attack. Each settler, of course, had has little farm located near the fort, and as soon as winter approached he knew it was safe for him to leave the fort with his family and go back to the farm. At such times every one became busy getting the crops in and storing them for the winter, and that is how the fondness for cold weather on the part of many people developed. It was the only part of the year when they had a chance to enjoy themselves without thought of sudden attack.

It happened sometimes, however, that after every one had decided that winter had really begun, and that there was no danger of attack, the weather would moderate again, sometimes becoming quite warm. This was the real Indian summer, because it gave the Indians another chance to get through the forests and attack the settlements.

Copyright, 1923, by Public Ledger Co.

Merely Some Private Thinks

By C. K.

THE ULTRA-PROHIBITIONISTS are to the front declaring that congress has no right under any circumstances so to amend the Volstead Act as to permit the use of light wines and beers, as that would be to defy the constitution.

They are wrong.

Congress has the right to define what intoxicating liquor is; and congress has the right to fix the alcoholic percentage of wines and beers. Once that percentage is so fixed, the courts, including the supreme court, will regard it as conclusive.

In other words, the courts of the land would assume that congress had investigated to ascertain what intoxicating liquor is, and said courts would not conduct an independent investigation of their own or call in expert testimony in an endeavor to prove that congress had made a mistake in arriving at the percentage so fixed for wines and beers.

There would be in that no act that would run counter to the constitution.

The eighteenth amendment does not attempt to define intoxicating liquors, but explicitly states that congress shall have power to enforce such amendment by appropriate legislation. It is, therefore, the right of congress to define what intoxicating liquor is; and, once defined, such definition is conclusive with the courts.

One of the strongest of the Prohibition champions misconstrues paragraph 6 of the decision of the supreme court in the Rhode Island case (250 U. S., 350). The meaning thereof is simply that a state legislature could not legalize the sale of any intoxicating liquor which the constitution prohibits, but it does not mean that congress shall not have power to define intoxicating liquor.

In reference to Section 7 of the supreme court decision, of course congress or the states cannot do anything to "thwart prohibition"; but the supreme court would not construe an act by congress defining intoxicating liquor as so thwarting any constitutional prohibition.

Concerning another contention—that the governor of any state would have no right to veto an act of the legislature enforcing the Volstead Act—that is all nonsense.

The states have concurrent power to enforce the prohibition amendment, but it is not mandatory upon them to pass any enforcement measure. If any state should pass such, the governor thereof has the right to veto it, without in any way defying the federal constitution.

The plain fact is the Wright Act is entirely unnecessary.

Every time this question has come before The People of California, they have repudiated prohibition by an immense vote.

The Wright Act is simply an attempt, under subterfuge, and under a direct misconstruction of the constitution, to induce The People of California to vote at the polls for a separate prohibition enforcement act.

The Prohibitionists are not doing this because they believe it in any way necessary; for the Volstead Act itself is sufficient.

They are doing it solely that they may, if successful, prevail upon the Eastern people to believe California has at last reneged from her position upon the prohibition question and that she is now thoroughly in accord with prohibition enactments.

And that is their one and only purpose.

* * *

Miss Anne Martin, who ran twice as an independent candidate for United States Senator from Nevada, is strongly in favor of Mrs. Belmont's proposition for a national woman's party, one of whose objects would be to work for the election of women, irrespective of party, to congress and the legislatures.

Why should there be a woman's party any more than a Catholic party, or a Jewish party, or a Protestant party, or any other religious party; or even a Knights of Pythias party, or a Woodmen of the World party? Men and women are equally the citizens of this country. Upon them equally devolves the duty of conducting this government.

There would be just as much sense in the establishment and operation of a man's party whose principal job would be to see that only men held office, as in a woman's party whose task would be to battle for the election of women only to office.

The thing is silly. Women of good sense will have nothing to do with such a scheme.

In fact, the women who propose it think more of their own notoriety than of the cause of womankind.

BEAUTY IN WOMEN

(From Los Angeles Examiner)

The cables recently told of the marriage in Paris of "the most beautifully formed woman in the world."

There is no such woman, for the simple reason that there is no fixed standard of beauty in man, woman or child.

The feminine contour which might win the beauty contest among Eskimo males would not appeal at all in Borneo or the Fiji Islands.

Happily for the tranquillity of mankind, tastes are almost as various as people.

For every Darby there is somewhere a Joan, who serves as the inspirer of fancy and affection without much reference to height, complexion or color of hair.

Luckily, too, the majority of unions thus attracted are as successful as things go in an imperfect world.

Discord and divorce are still the exceptions. Neither would be diminished if all women conformed to the Paris model.

Our idea of the most beautifully formed woman in the world is the woman who has formed habits of intelligent thinking, kindly feeling, loyalty to duty and tolerance.

She is apt to make a good wife, mother, citizen and pal, whether her measurements resemble those of classic sculpture or simply suffice to enclose a fine soul in a well nourished body.

DIFFERENT

A furious man rushed into a newspaper office. He was a local celebrity, and had been reported as present at a boxing match.

"You referred to me as the well known lightweight champion," he roared.

"Well—" said the editor.

"And I'm not. That's my brother. I'm the coal merchant."

Public Thinks

Readers of The Bee are invited to express through this department their opinions on all subjects, including The Bee. No attention will be paid, however, to anonymous communications. The writer's name and address must be inclosed FOR PUBLICATION, except in cases where the matter discussed is of such an obviously delicate or personal nature as to cause the writer embarrassment by such publication. Letters should be limited in length to 250 words. If they are not, the Editor reserves the right to cut them down to that limit. It is emphasized that this column belongs to The People, and that nothing will be debarred from it on account of conflict with The Bee's Editorial opinions, but The Bee expressly disclaims responsibility for all sentiments expressed herein.

BEE NEWS IMPARTIAL

Editor of The Bee: Sir:

You will recall my visit to your office and our conversation of about a week ago, upon the subject of the un-merger of the Southern Pacific-Central Pacific railroads, and the position that the Shippers' Committee of the State has taken upon this subject.

With a full knowledge of your attitude in this matter as in favor of the un-merger, so expressed to me during our conversation and further indicated by your editorials, I wish to thank you and your paper for its fairness in giving out the news of the activities of the San Joaquin Valley Division of the Shippers' Committee.

Mr. E. Y. Foley as chairman and I as vice-chairman, together with others, are doing what we sincerely believe to be in the best interest of the farmers, producers and shippers of this state by opposing the un-merger of these roads which have been operated as a unified system for the last fifty-two years.

Our Committee, which, by the way, is to become a permanent organization to fight the battles of the producers and shippers, will welcome keen, healthy competition brought about by the purchase and operation of the Western Pacific by the Union Pacific, or the building of a new line into California. We fail to see however that we could be benefited by substituting the Union Pacific for the Southern Pacific in the operation of the Central Pacific.

I want again to compliment you on your wonderful portrayal of the facts and happenings as they actually took place at this meeting of the most representative citizens of the San Joaquin Valley. In face of your being against us, your conduct in this matter certainly speaks in the very highest terms and for the continued advancement of your paper duly established in our community.

Respectfully yours,
DALLAS H. GRAY,
October 28, 1923. Vice-Chairman.

CALLS IT BAD HOUSEKEEPING

Editor The Bee—Sir:

While I was a visitor in Fresno recently I attended a meeting on October 26th where the Water and Power Act was debated by Mr. Rudolph Spreckels and Mr. Theodore Stuart. His opponent charged Mr. Spreckels with ulterior motives in speaking for the proposed amendment, and it is to refute this unjust accusation and also to say a word from the woman's point of view in favor of the Water and Power Act that I am writing to you. I have been associated with Mr. Spreckels in many efforts for the good of California from the days of the famous graft prosecutions to the present time and I can testify to his unselfish devotion to the interests of the people. That his activities should be assailed and his motive questioned is a very great injustice to a high-minded citizen who is striving to benefit the people of his state by conserving their heritage for them. He is doing this by every means in his power. There is no more valiant fighter for the right than Rudolph Spreckels.

In regard to the Water and Power Act, why is it that so many false statements are being made which are absolutely false and known to be false by those who make them? Possibly, because the interests who are opposing it are banking on the hope that the people will not take the trouble to investigate the matter for themselves; for, surely, no unbiased investigator could arrive at a conclusion other than that the proposed measure is the most beneficial to the common people of any measure ever proposed in this state of California.

The statement is made that California furnishes the cheapest power of any state in the union—now, and furnished by privately owned power companies.

Then why is it that a farmer in your wonderful valley of the San Joaquin is charged $45 and up—very much "up" at that—for electric power for commercial purposes whether he uses it or not?

Why is it that there are less than 200 electric stoves and ranges for cooking purposes in San Francisco and more than 2500 in Tacoma, which is one-fifth its size? Why is it that the privately owned power companies are contracting with San Francisco to buy our Hetch-Hetchy power, in the near future, at a very low rate and sell it to us at a very high rate, power that we own and for which we have paid a huge sum?

What kind of housekeeping is this? I leave it to all housewives to answer. Very truly yours,

ELIZABETH GERBERDING,
1351 California Street, San Francisco.

SAYS SHERIFF EXAGGERATED

Editor The Bee—Sir:

Last Saturday I was handed a typewritten list of the supposed-to-be record of bootlegging convictions under former Sheriff Thorwaldson and that of the present Sheriff W. F. Jones. Under Thorwaldson's administration selling liquor was a legalized business in Fresno, Coalinga and perhaps Firebaugh. Under the usual restrictions liquor could be bought in these places, taken home and sold illegally. Later, when the source of supply was closed and the purchased supply exhausted, manufacturing was resorted to.

The only law in those days to suppress bootlegging was the Wylie local option law. Under this law bootlegging was kept down to a minimum, as is generally known. Under this law Thorwaldson did arrest, and successful convictions followed, in sixty-three cases, and in addition thereto, assisted in securing evidence that led to the conviction of about 140 more.

After Jones became sheriff he asked the board of supervisors to pass a new county ordinance regulating the unlawful sale of booze because he could not enforce the law under the Wylie local option law then in force.

Think of it.

Assuming that the present ordinance passed by the board of supervisors is just what Jones desired, why does he not enforce it? Why does he permit the present condition to exist at Firebaugh when citizens surrounding Firebaugh appeared before our board of supervisors and asked that a new school district be formed so that their children would not come in contact with the bootlegging and drunkenness prevailing there? No effort seems to have been made by Jones to stop it.

As to Jones' claim of convictions, etc., the writer hereof questions it very much in spite of his printed claim of increased convictions, because the claim is not borne out by the official records. Nor is his claim of a 600 per cent increase in civil work borne out by the records. Yours respectfully,

D. H. WEISS,
Route K, Box 159-A, Fresno.
October 30.

Comment On The Bee

ANOTHER REAL PAPER

(From Byron Times)

California has another real newspaper. The Fresno Bee was taken into the journalistic hive last week, and it proved to be a queen. All the state is taking notice, and well it might, for California needs all the McClatchy-managed newspapers it can get.

Who is there who does not admire the fighting editor? And the Sacramento Bee has put to shame some of the mighty ones.

Now we have a real champion for the south San Joaquin Valley. Reading the initial number of the Fresno Bee we realize how little we know about the wonderful Fresno country. We discovered more in those sixty pages than we would have learned in years without them.

The assessed valuation of Fresno County is now $156,000,000. Five years ago it was $78,000,000. He who fails to vision the marvelous growth of this wonderful state has but to ponder over these astounding figures.

The Bee will prove a mighty asset to Fresno and surrounding counties. It will make Fresno known round the world, for the enterprise of the paper will stop at nothing to spread the truth regarding the almost undreamed of possibilities of that fertile section.

SHARES BEE'S VIEW

(From Riverside Daily Press)

The Press has received the first copy of the Fresno Bee, the new paper that has been started by the McClatchys who own the Sacramento Bee. They have built at Fresno one of the finest newspaper buildings in the state and installed a plant commensurate with the building.

The first issue of the paper was 60 pages and it gave a remarkably fine review of the resources of the San Joaquin Valley.

Correct English

A Daily Quiz

What is the meaning of CHEF D'OEUVRE?

How is it pronounced?

What is the plural of CHEF D'OEUVRE? How is it pronounced?

What is the meaning of RETORSION in "In Alsac-Lorraine other means of retorsion were threatened"?

Answer To Tuesday's Question

When the century is omitted from dates, the omission is marked by an apostrophe, as "I am a member of the class of '22."

When POST means after or behind, it requires no hyphen; as, postscript.

When POST relates to the transportation of mail it is hyphenated, as post-office, post-free; but it is consolidated in postmaster and postman.

WHO? WHAT? WHEN? WHERE?

Do You Know—

WHO decreed that November should have thirty days?

WHY does water run off a duck's back?

WHAT is the birthstone for November?

WHEN is the moon full this month?

ANSWERS TO YESTERDAY'S QUERIES

The word "lunatic" (from the Latin luna, the moon) is applied to insane persons because of the ancient belief that moonlight produced insanity.

Minnesota, Wisconsin, Michigan, Illinois, Indiana, Ohio, Pennsylvania and New York border on the Great Lakes.

An amendment to the constitution is adopted after it has been approved by two-thirds of both houses of Congress and ratified by three-fourths of the states.

Copyright, 1923, by Public Ledger Co.

GASOLINE ALLEY—Just Leave It All To Avery
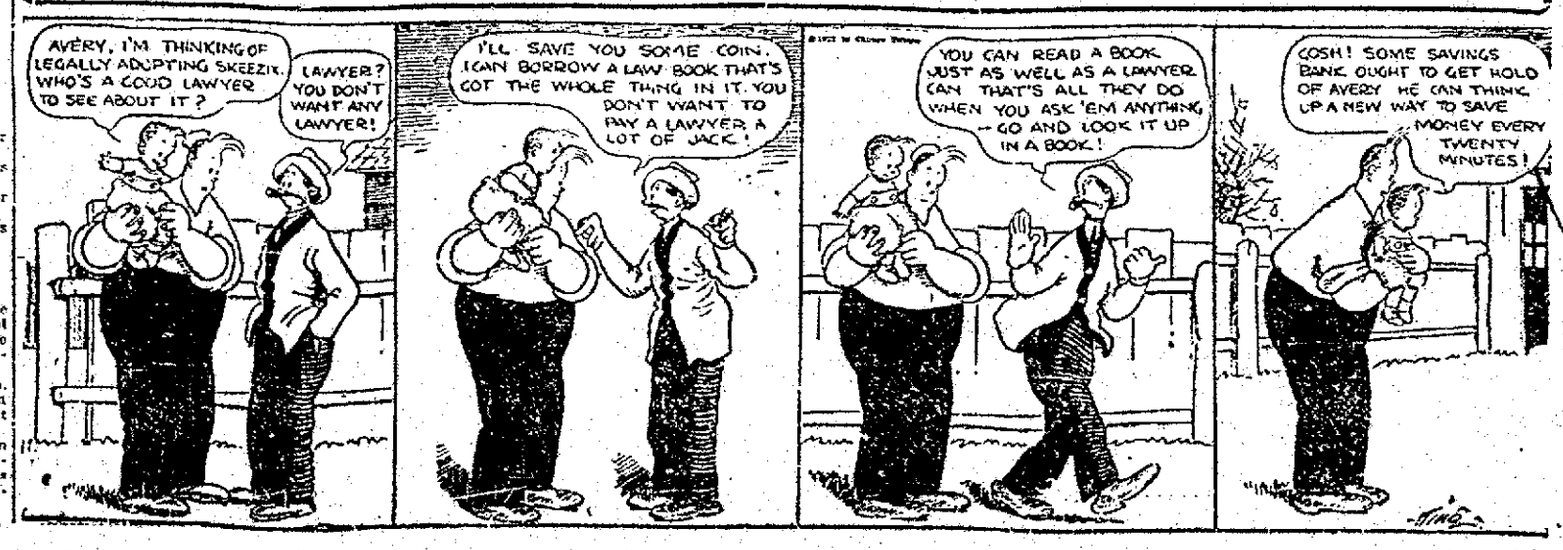
—By KING